REVISED PLAT
KATIE KELLER DITCH № 2215

LAKE TOWNSHIP — WOOD COUNTY

DITCH BOOK № 134 — ANTHONY L. ALLION

MARCH 1983 — ENGINEER

N
W E
S

1" = 330'

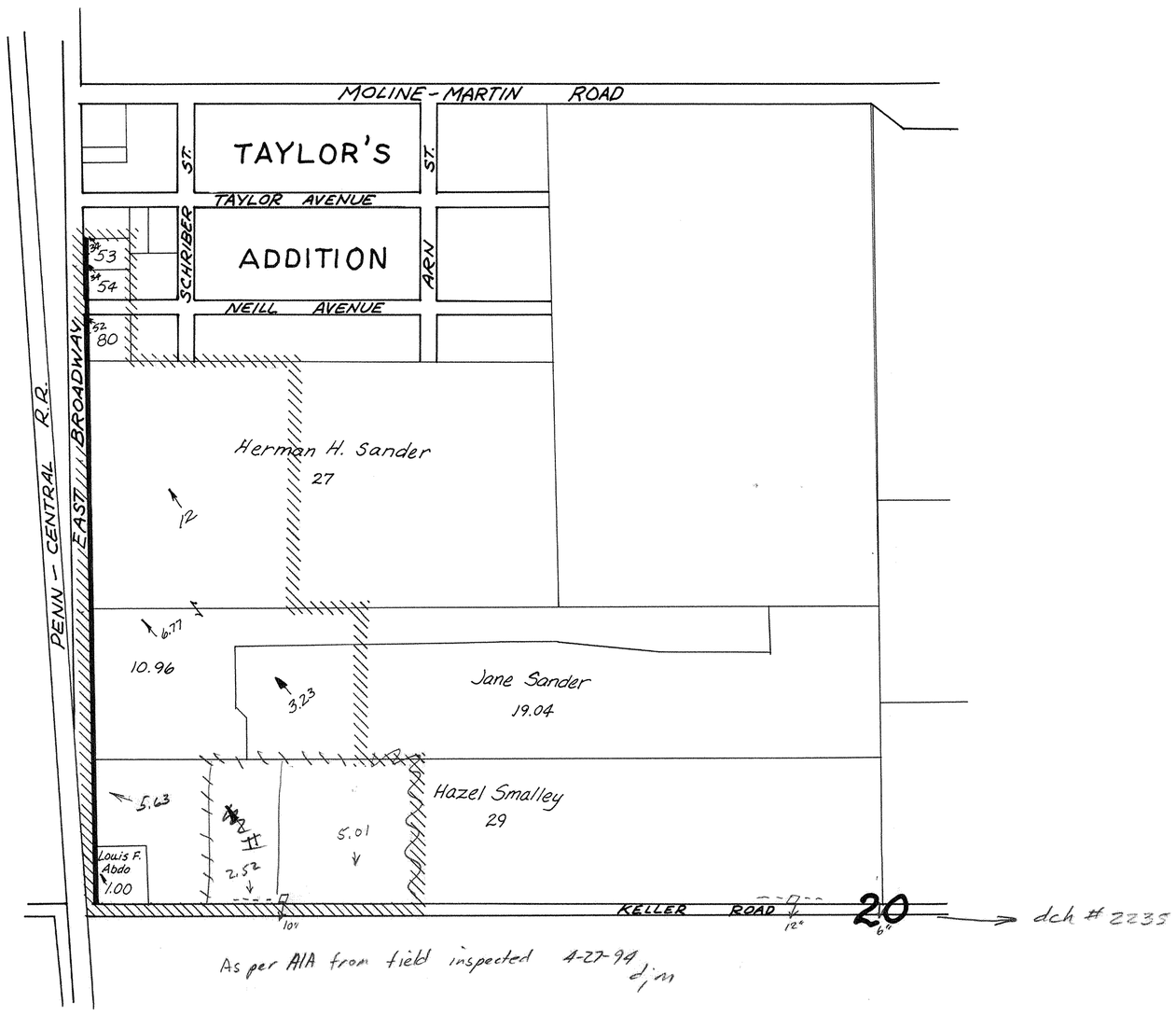

E-2-10

N-5
5