

Bloom
B
362

SURVEY FOR: STEVE CASEY

PT. NW. 1/4, SEC. 15
T-3-N, R-11-E
BLOOM TWP., WOOD CO., OHIO

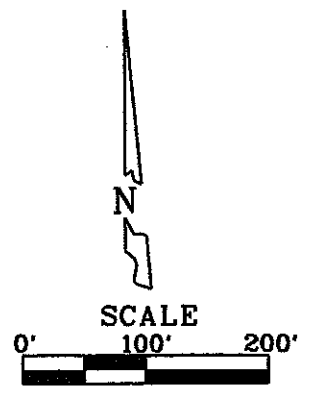
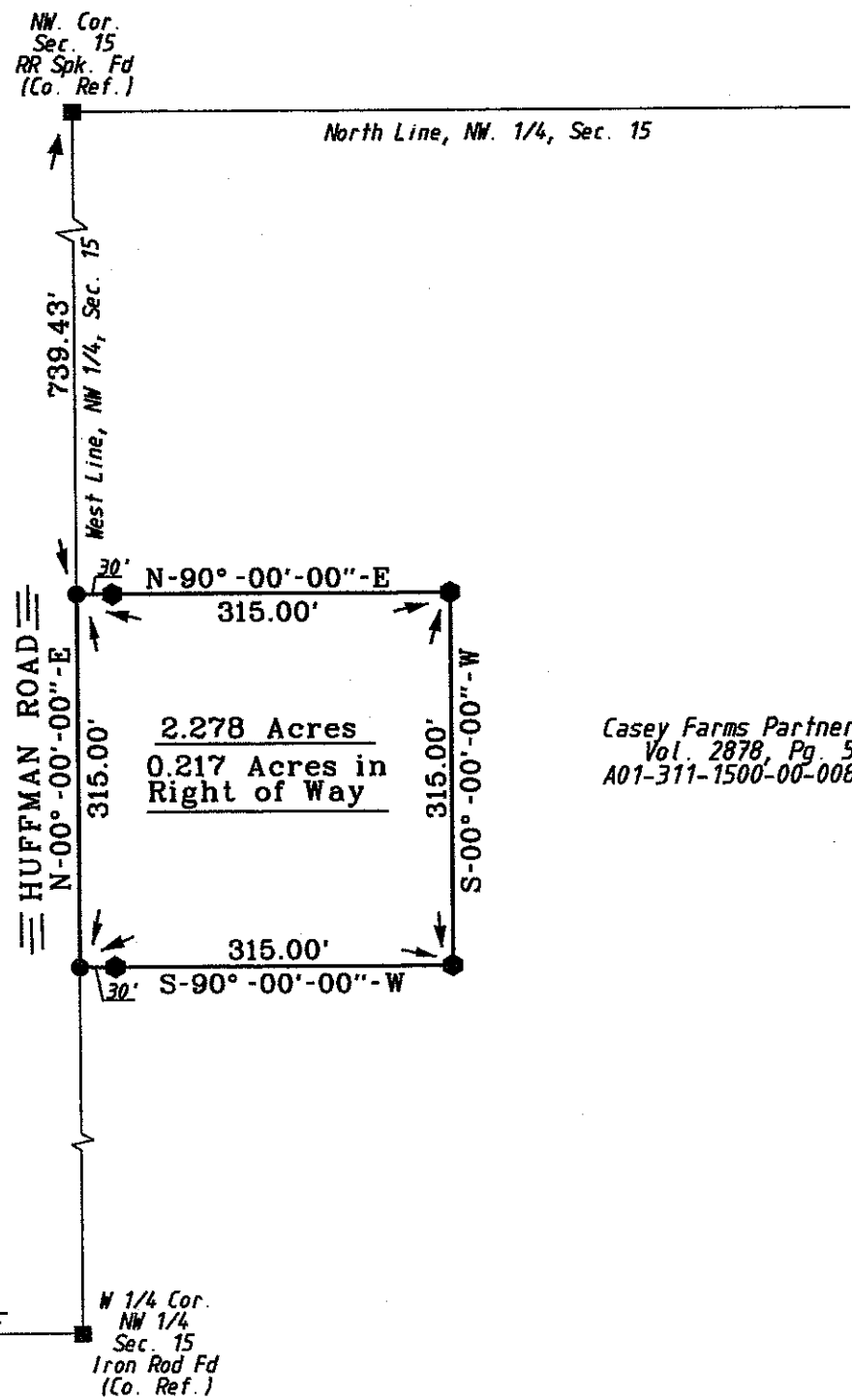

LEGEND
 ● = 5/8 Inch Iron Rod Set
 ● = P.K. Nail Set

Casey Farms Partnership
 Vol. 2878, Pg. 58
 A01-311-1500-00-008-000

I HEREBY CERTIFY THIS
 SURVEY TO BE CORRECT
 AND TRUE TO THE BEST
 OF MY KNOWLEDGE.

Michael D. Barnhisel
 MICHAEL D. BARNHISEL
 REG. SURVEYOR #S-7678
 MAY 10, 2011

The bearings referred to herein are
 based upon an assumed meridian
 and are used only for the purpose
 of angular measurement.

60' right of way, as per
 Wood Co. Engineer's Office)

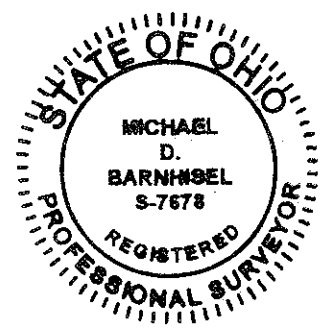

≡ TANK FARM ROAD ≡

Bloom
B
362