

Block  
D  
368

# SURVEY FOR: SUSAN WORK

PT. NW. 1/4, SEC. 16  
T-3-N, R-11-E  
BLOOM TWP., WOOD CO., OHIO

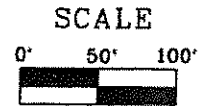
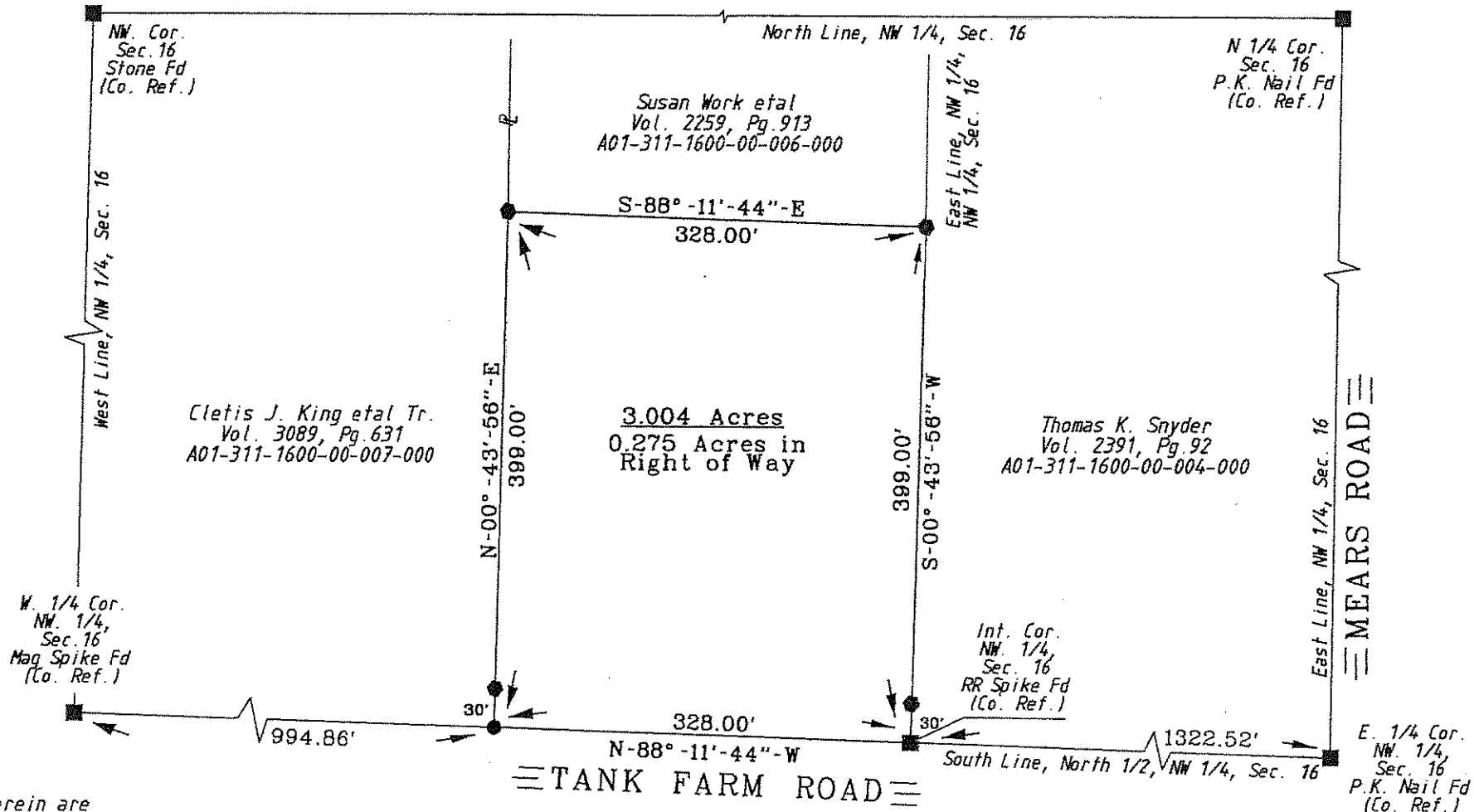

- LEGEND**
- = Capped 5/8 Inch Iron Rod Set
  - = P.K. Nail Set

I HEREBY CERTIFY THIS SURVEY TO BE CORRECT AND TRUE TO THE BEST OF MY KNOWLEDGE.

*Michael D. Barnhisel*  
 MICHAEL D. BARNHISEL  
 REG. SURVEYOR #S-7678  
 DECEMBER 26, 2011.

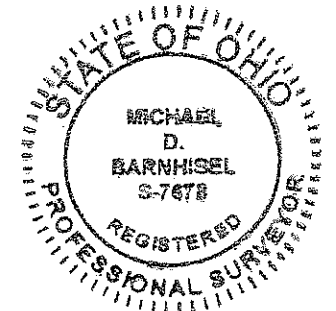

The bearings referred to herein are based upon an assumed meridian and are used only for the purpose of angular measurement.

{60' Record Right of Way as per Wood Co. Engineer's Office}

Block  
D  
368