

447
Bloom

== STEARNS RD. ==

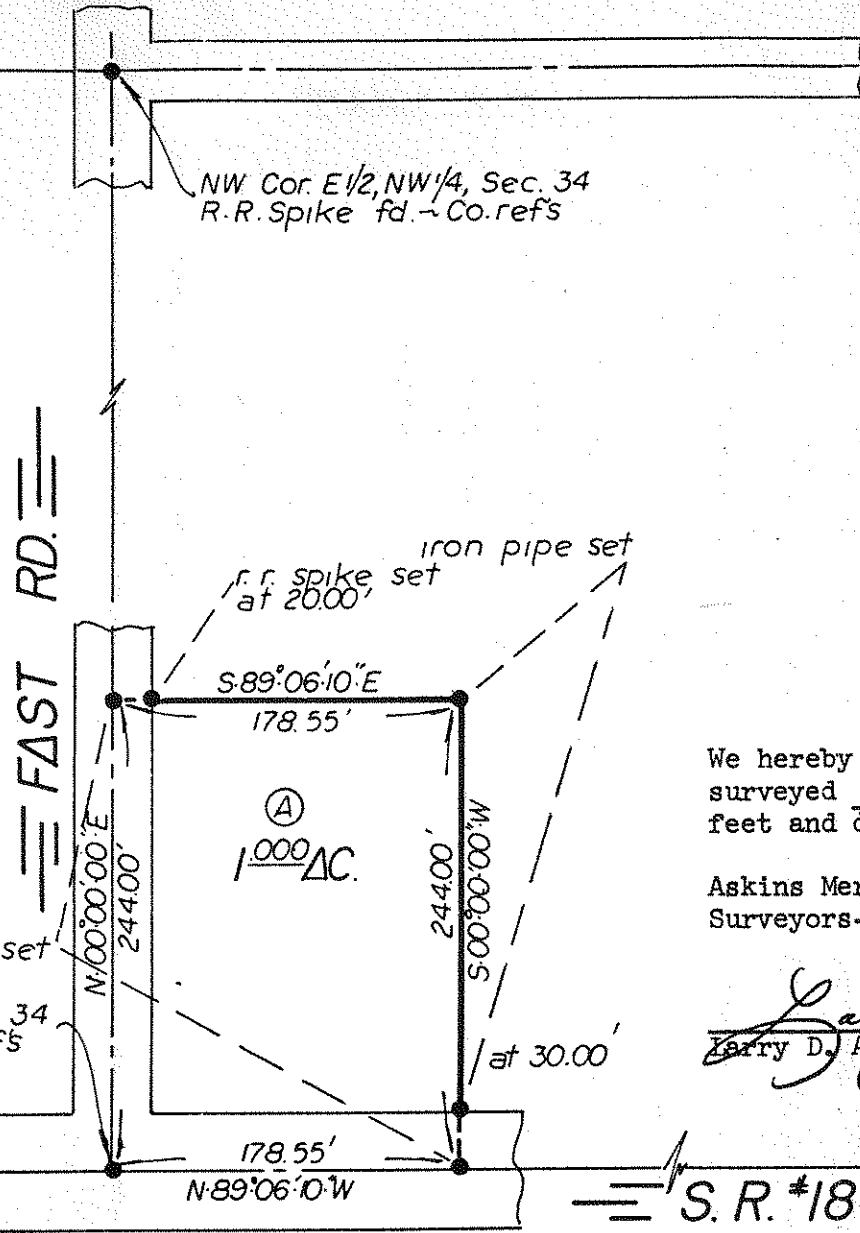

NW Cor. E 1/2, NW 1/4, Sec. 34
R.R. Spike fd. - Co.ref's

== FAST RD. ==

S 89° 06' 10" E

178.55'

(A)
1,000 AC.

iron pipe set

r.r. spike set
at 20.00'

244.00'
S 00° 00' 00" W

at 30.00'

p.k. nail set

N 00° 00' 00" E
244.00'

SW Cor. E 1/2, NW 1/4, Sec. 34
R.R. Spike fd. - Co.ref's

178.55'
N 89° 06' 10" W

== S. R. #18 ==

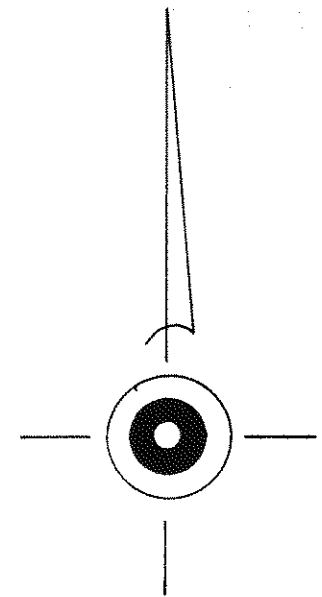

We hereby certify the above described parcel was surveyed Nov. 1982. All distances are in feet and decimals thereof.

Askins Mercer & Assoc.
Surveyors-Cygnnet, Ohio

Gary D. Askins
Gary D. Askins - Registered Surveyor #6254

Int. 1/4 Post-Sec. 34
R.R. Spike fd.
Co.ref's

CLIENT:
EDWARD NYE

TITLE: PROPERTY SURVEY
PT. E 1/2, NW 1/4, SEC. 34 - T3N - R11E
BLOOM TWP, WOOD CO., OHIO

SCALE:
1"=100'

DRAWN:
L.D.A.

ASKINS · MERCER · ASSOC.

125 ELM ST. ————— CYGNET, OHIO

REF. NO.
82122-S

DATE
1

447
Bloom