

JACKSON  
A  
236

# BOUNDARY SURVEY

BEING A PART OF THE E1/2 OF THE NW1/4 OF SECTION 15, T3N, R9E,  
TOWNSHIP OF JACKSON, COUNTY OF WOOD, STATE OF OHIO  
2.2254 ACRES

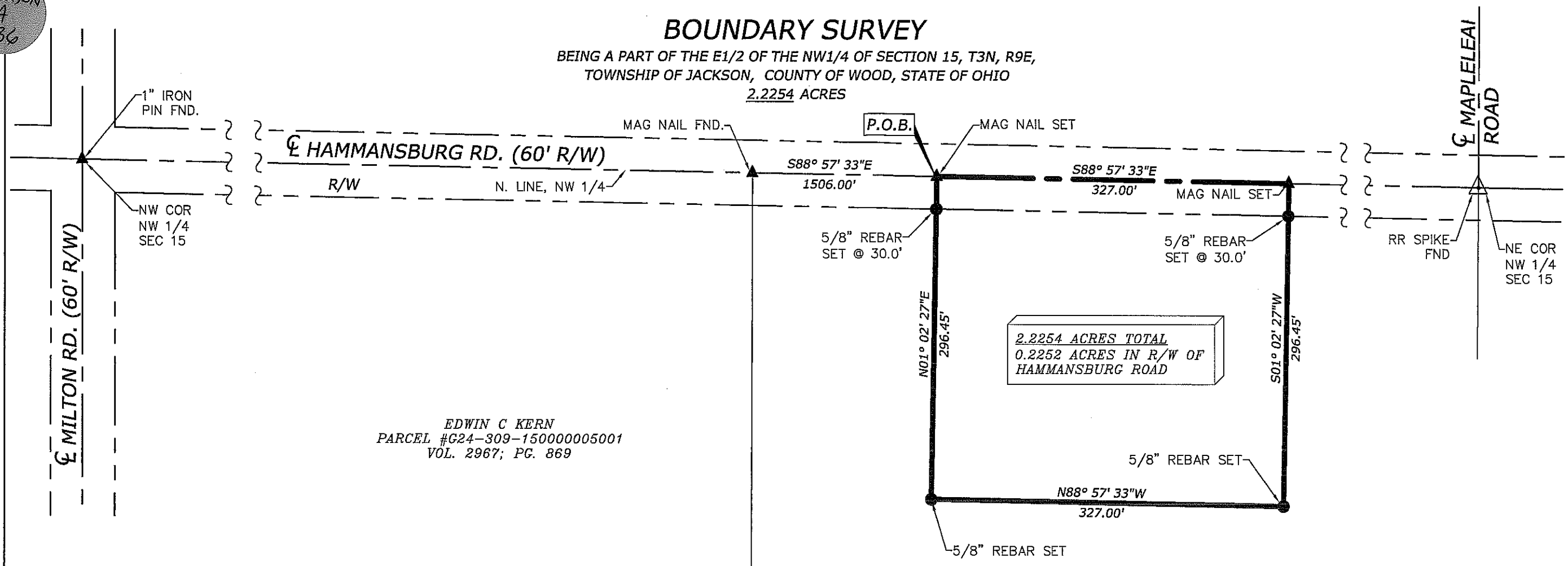

2.2254 ACRES TOTAL  
0.2252 ACRES IN R/W OF  
HAMMANSBURG ROAD

EDWIN C KERN  
PARCEL #G24-309-150000005001  
VOL. 2967; PG. 869

MARY LOU EVINGER  
PARCEL #G24-309-150000005000  
VOL. 2967; PG. 869



Van Horn  
Hoover  
& Associates, Inc.

- SURVEYING
- CIVIL ENGINEERING
- LAND USE PLANNING
- GPS/GIS CONSULTANTS

P.O. BOX 612  
FINDLAY, OH 45839  
(419) 423-5630

www.VanHornHoover.com  
E-Mail: Info@VanHornHoover.com



PREPARED FOR:  
AVERY EVINGER  
21137 Hoytville Rd.  
Deshler, OH

BOUNDARY  
SURVEY

PART OF SECTION 15

REVISIONS		
MARK	DATE	DESCRIPTION

PLOTS/SCALE: 1:1  
DRAWN: RMG CHECKED: EAV  
DRAWING SCALE: 1"=100'  
DATE: 9/3/10  
JOB NUMBER: Z:\PROJECTS\10944\10944.dwg  
SHEET NUMBER: 1 OF 1

- SURVEY LEGEND**
- △ ○ MONUMENTATION FOUND, AS MARKED
  - ✕ SECTION CORNERS, AS MARKED
  - ▲ MAG NAIL SET
  - 5/8" X 30" REBAR SET, MARKED W/ "VHHA" ORANGE PLASTIC CAP
  - POB POINT OF BEGINNING
  - POC POINT OF COMMENCEMENT
  - R/W RIGHT-OF-WAY
  - (M) FIELD MEASURE DISTANCE
  - (D) DEEDED DISTANCE

I CERTIFY THAT ON 9-3-10 THIS SURVEY  
WAS PERFORMED AND COMPLETED BY MYSELF OR UNDER MY  
DIRECT SUPERVISION AND WAS DONE WITHOUT THE  
BENEFIT OF A TITLE COMMITMENT.

*Edward A. Van Horn*  
EDWARD A. VAN HORN, P.S.  
REG. NO. 6563

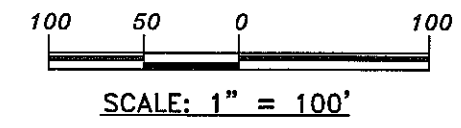
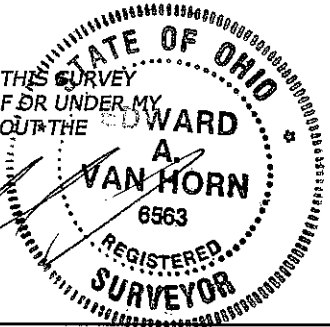

JACKSON  
A  
236