

SURVEY OF PART OF THE SOUTH HALF (1/2) OF THE SOUTHWEST QUARTER (1/4) OF SECTION 17, T 3 N, R 9 E, JACKSON TOWNSHIP, WOOD COUNTY, OHIO.

"Bearings used hereon are based on an assumed meridian and are for the express purpose of showing angular measurements."

1/2 SW 1/4

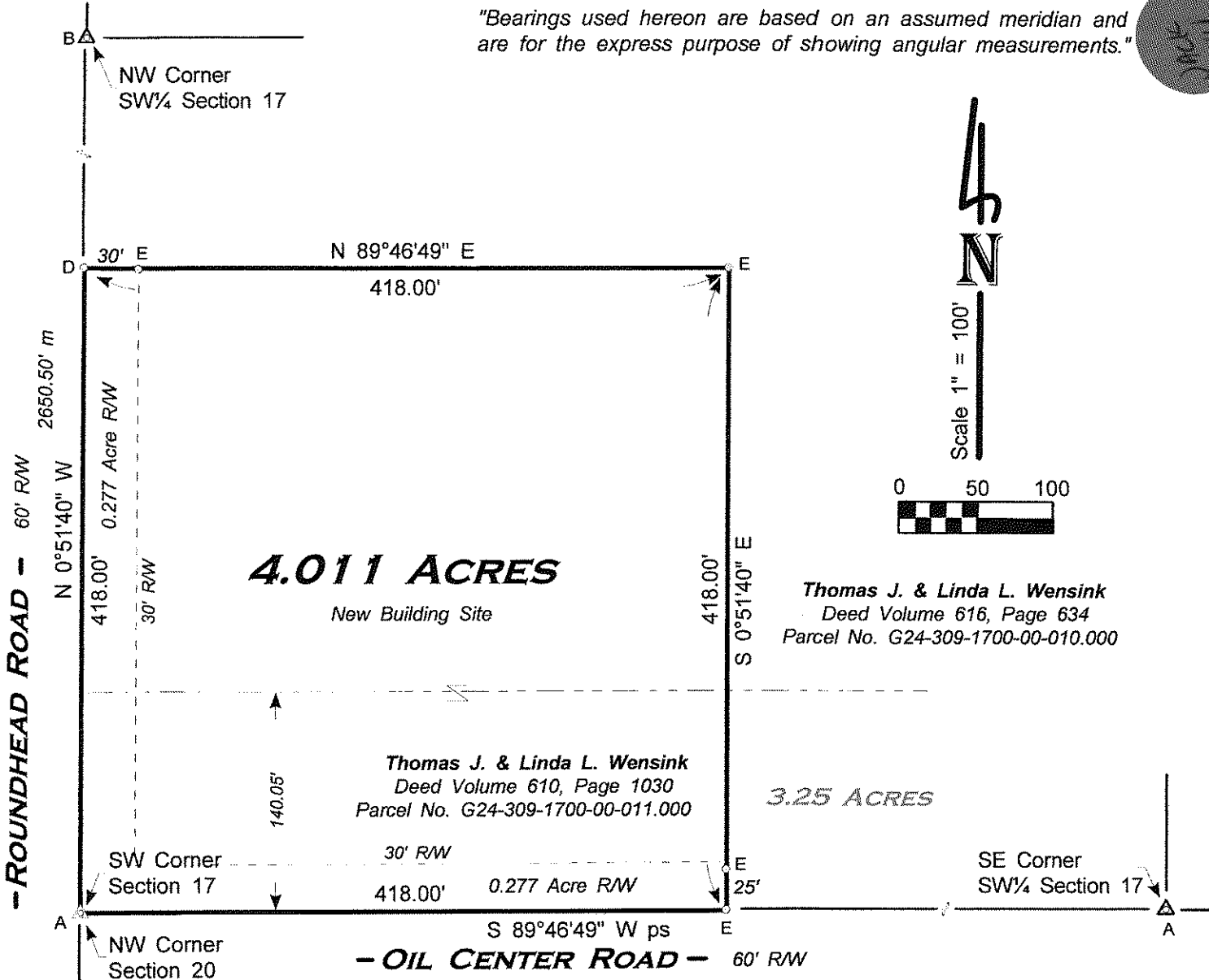

LEGEND

- A - Found railroad spike from previous survey.
- B - Found iron pin from previous survey.
- C - Found Mag nail w/washer from previous survey.
- D - Set Mag nail this survey.
- E - Set iron pin w/ID cap this survey.

May 2017 I HEREBY CERTIFY THIS SURVEY TO BE CORRECT TO THE BEST OF MY KNOWLEDGE.

Herbert Behrman
HERBERT BEHRMAN, Reg. Surveyor No. 5778
300 South First Street, Hamler, Ohio 43524

SW Corner
NW 1/4 Section 20

-STATE ROUTE 18-

1/2 SW 1/4