

**SURVEY OF PART OF THE NORTH HALF (1/2) OF THE SOUTH HALF (1/2) OF SECTION 31,
T 3 N, R 9 E, JACKSON TOWNSHIP, WOOD COUNTY, OHIO.**

JACKSON
258A

Scale 1" = 400'

"Bearings used hereon are based on an assumed meridian and are for the express purpose of showing angular measurements."

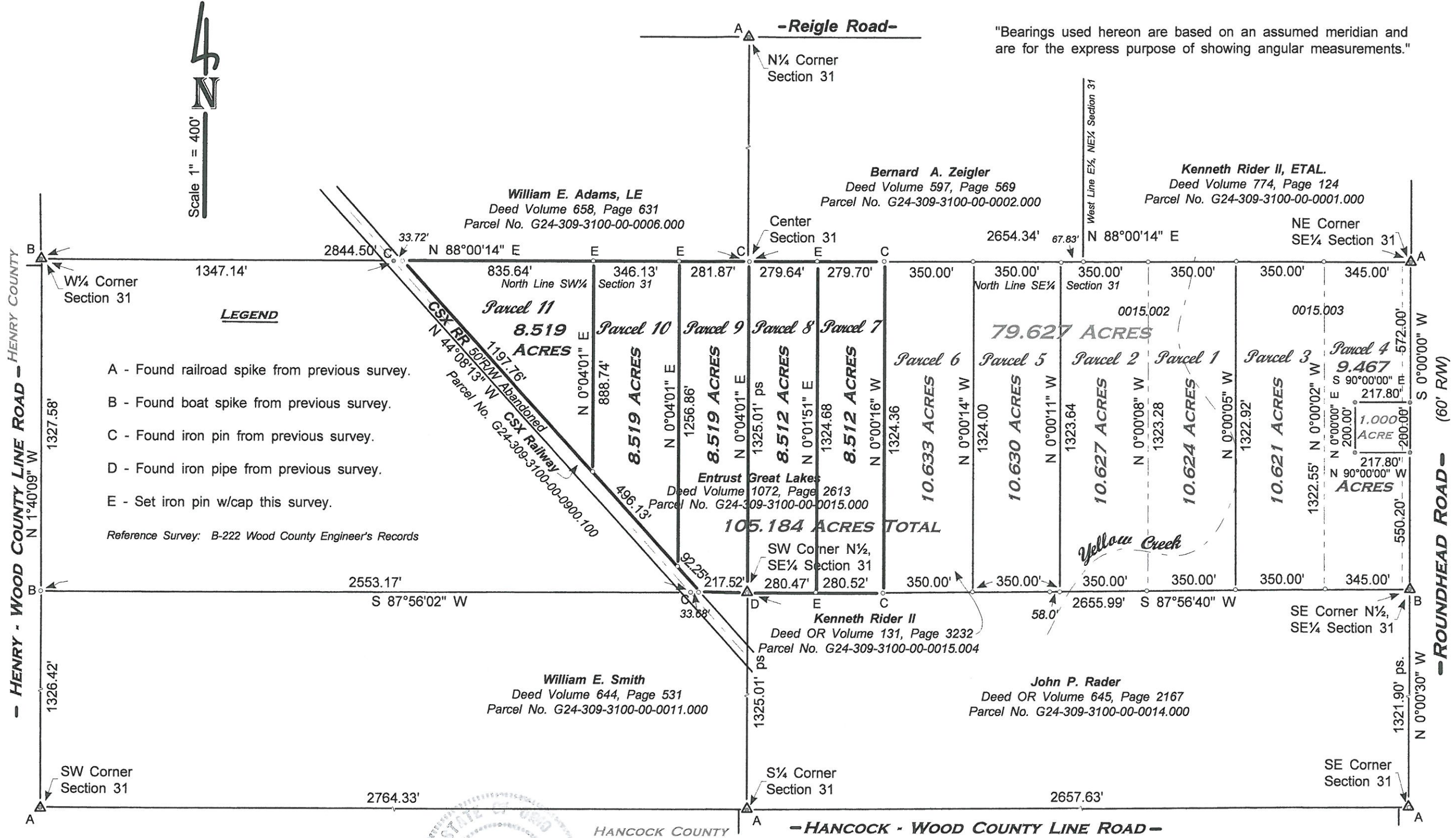

December 2013 I HEREBY CERTIFY THIS SURVEY TO BE CORRECT TO THE BEST OF MY KNOWLEDGE.

 HERBERT BEHRMAN, Reg. Surveyor No. 5778
 300 South First Street, Hamler, Ohio 43524

	HERBERT BEHRMAN
	Registered Engineer No. 34313 Registered Surveyor No. 5778
	HAMLER, OHIO 43524
	300 South First Street Phone 419-274-6445 Fax 419-274-6445

JACKSON
258A