

363
LIBERTY

SURVEY FOR VILLAGE OF PORTAGE BEING INLOT 257, VILLAGE OF PORTAGE, WOOD COUNTY, OHIO

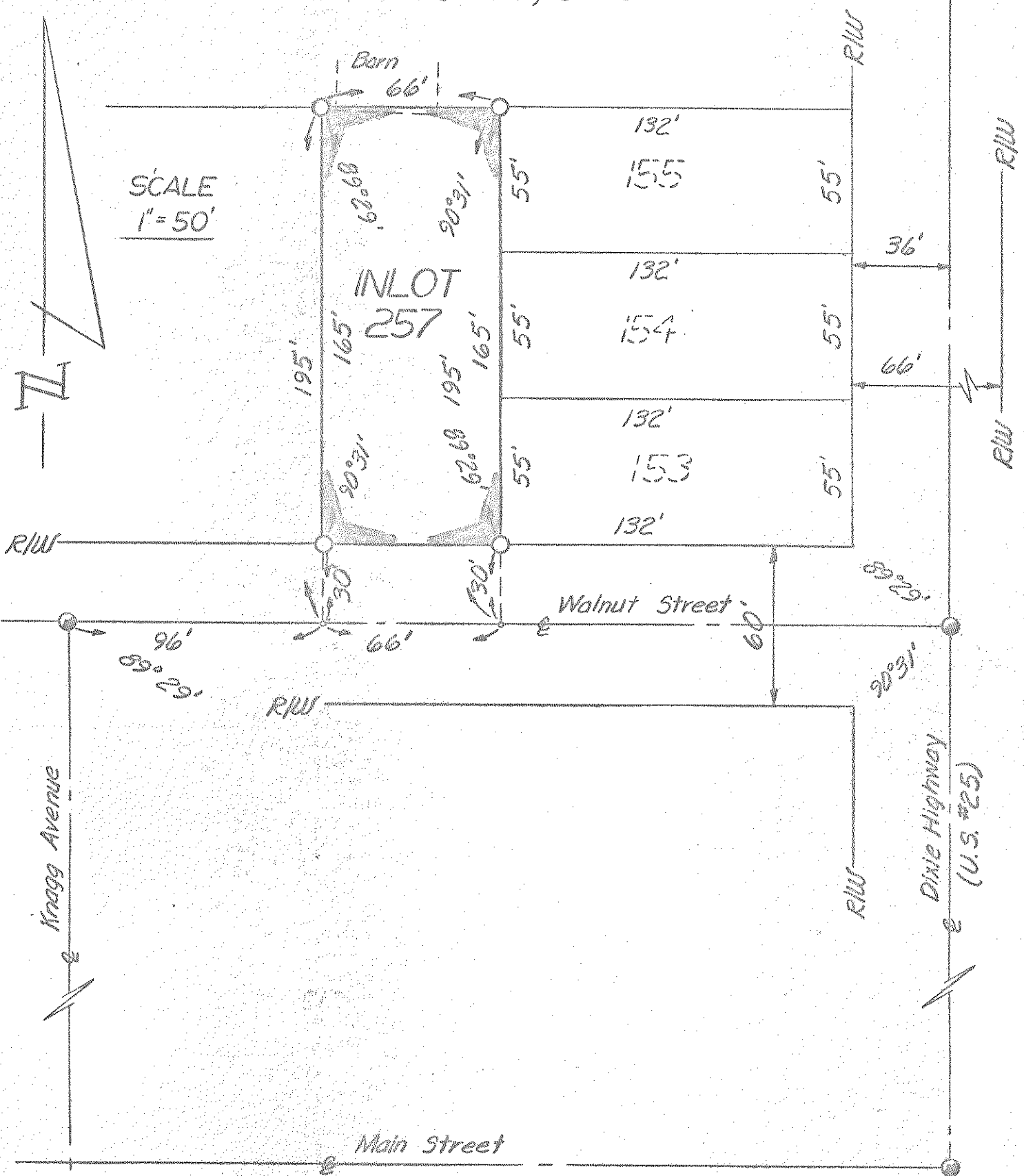

SCALE
1" = 50'

INLOT
257

Walnut Street

Main Street

Knagg Avenue

Dixie Highway
(U.S. #25)

LEGEND

- spike & shimer (fd)
- hole drilled in pav't.
- iron pipe (set)

We hereby certify the above described parcel was surveyed during July 1973.
All distances are in feet and decimals thereof.

LESTER H. POGGEMEYER, P.E., INC..
Engineers & Surveyors, Bowling Green, Ohio

Arthur O. Lybarger
Arthur O. Lybarger Reg. Surveyor #44

363
LIBERTY

72158