

650
MIDDLETON

650
MIDDLETON

Survey

in

E. $\frac{1}{2}$ of the S $\frac{1}{2}$ of the S.W. $\frac{1}{4}$ of Sec. 22 Middleton Twp.

Wood Co., O.

and in the Village of Haskins.

Surveyed by H. Magaol

June 1962 Reg. Sur. 890

March 1978

Accepted as { N.E. Cor. S. $\frac{1}{2}$ }
S.W. $\frac{1}{4}$

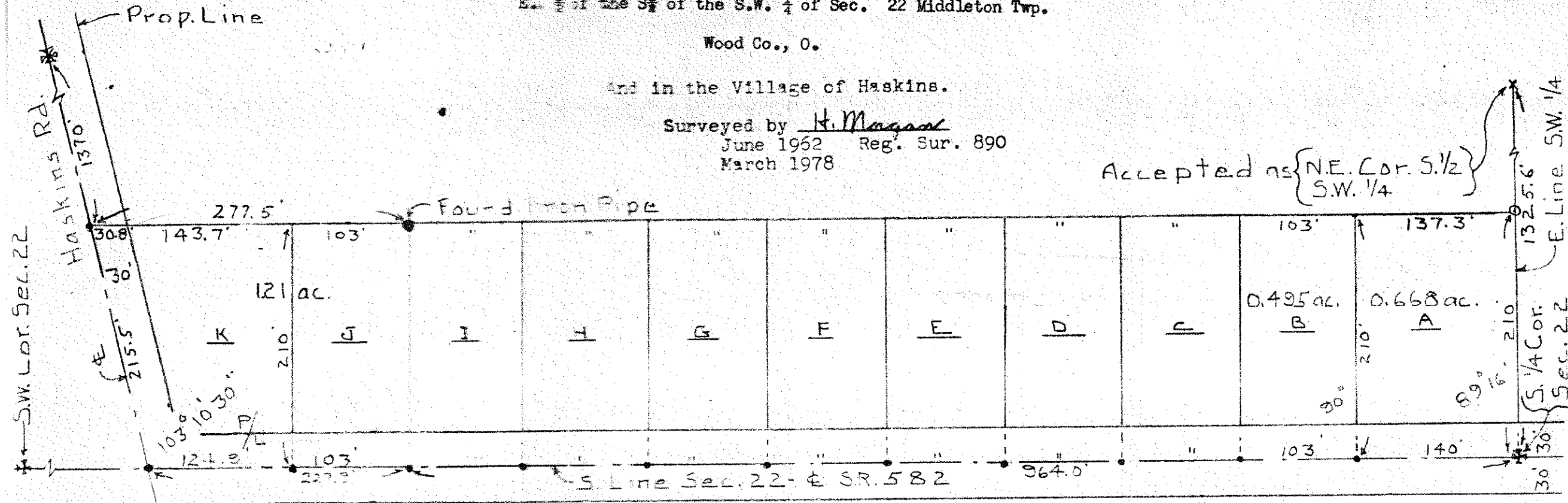

Description of Parcels J and K

Control points found at points shown thus	•
Spikes set	•
Iron pipe	○
Wooden post found	X

A parcel of land located in the South West $\frac{1}{4}$ of Section 22, Middleton Township, Wood County, Ohio and in the Village of Haskins, Ohio and described as follows; beginning at a point on the South East Corner of the said Section 22 a distance of 964.0 feet west of the South East Corner of the said South West $\frac{1}{4}$; thence continuing west a distance of 227.9 feet to a point established in 1962 as the center of the Haskins Road; thence north westerly along the said Haskins Road a distance of 215.5 feet at an angle of 103° 10' 30" with the said South Line; thence east parallel to the said South Line a distance of 277.5 feet a point; thence south at right angles to the said South Line a distance of 210.0 feet to the place of beginning and containing 1.21 acres of land more or less but subject to easement for legal highways.

