

Middleton
A
510

Plat of Survey
For
ALAN CARPENTER

Part of the N.W. 1/4 of the S.W. 1/4 of Sec. 28, T6N, R11E
Middleton Twp., Wood County, Ohio

Scale 1" = 150'

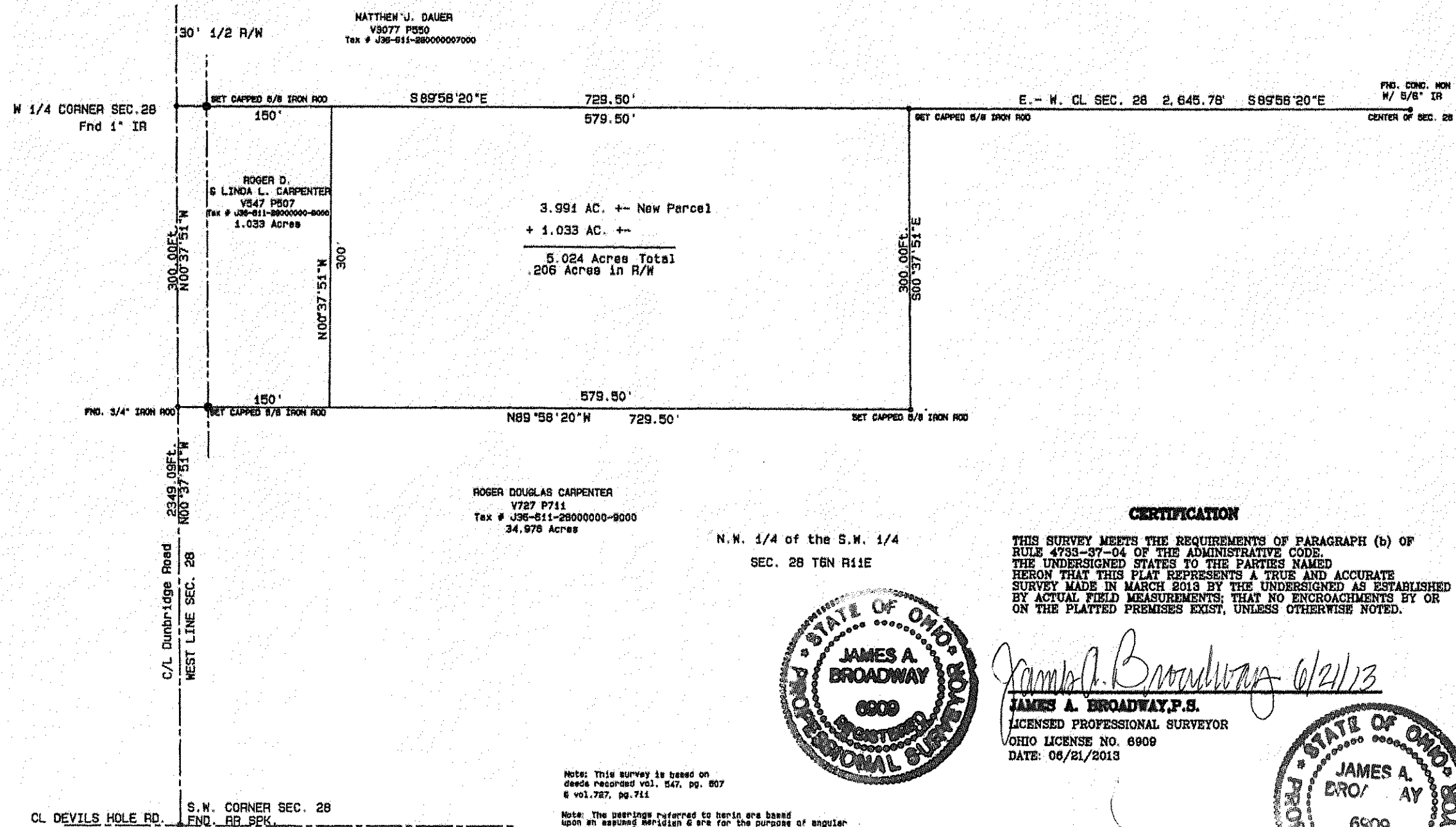

CERTIFICATION

THIS SURVEY MEETS THE REQUIREMENTS OF PARAGRAPH (b) OF RULE 4793-37-04 OF THE ADMINISTRATIVE CODE. THE UNDERSIGNED STATES TO THE PARTIES NAMED HERON THAT THIS PLAT REPRESENTS A TRUE AND ACCURATE SURVEY MADE IN MARCH 2013 BY THE UNDERSIGNED AS ESTABLISHED BY ACTUAL FIELD MEASUREMENTS; THAT NO ENCROACHMENTS BY OR ON THE PLATTED PREMISES EXIST, UNLESS OTHERWISE NOTED.

N.W. 1/4 of the S.W. 1/4
SEC. 28 T6N R11E

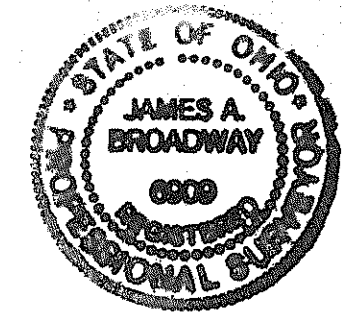

James A. Broadway 01/21/13
JAMES A. BROADWAY, P.S.
LICENSED PROFESSIONAL SURVEYOR
OHIO LICENSE NO. 6909
DATE: 06/21/2013

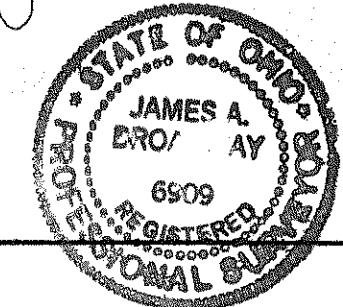

Note: This survey is based on deeds recorded vol. 547, pg. 607 & vol. 727, pg. 711

Note: The bearings referred to herein are based upon an assumed meridian & are for the purpose of angular measurement only

Middleton
A
510