

113
M100

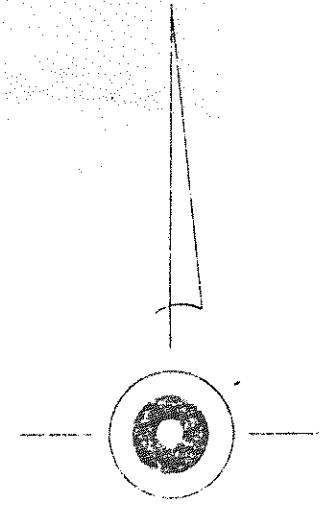
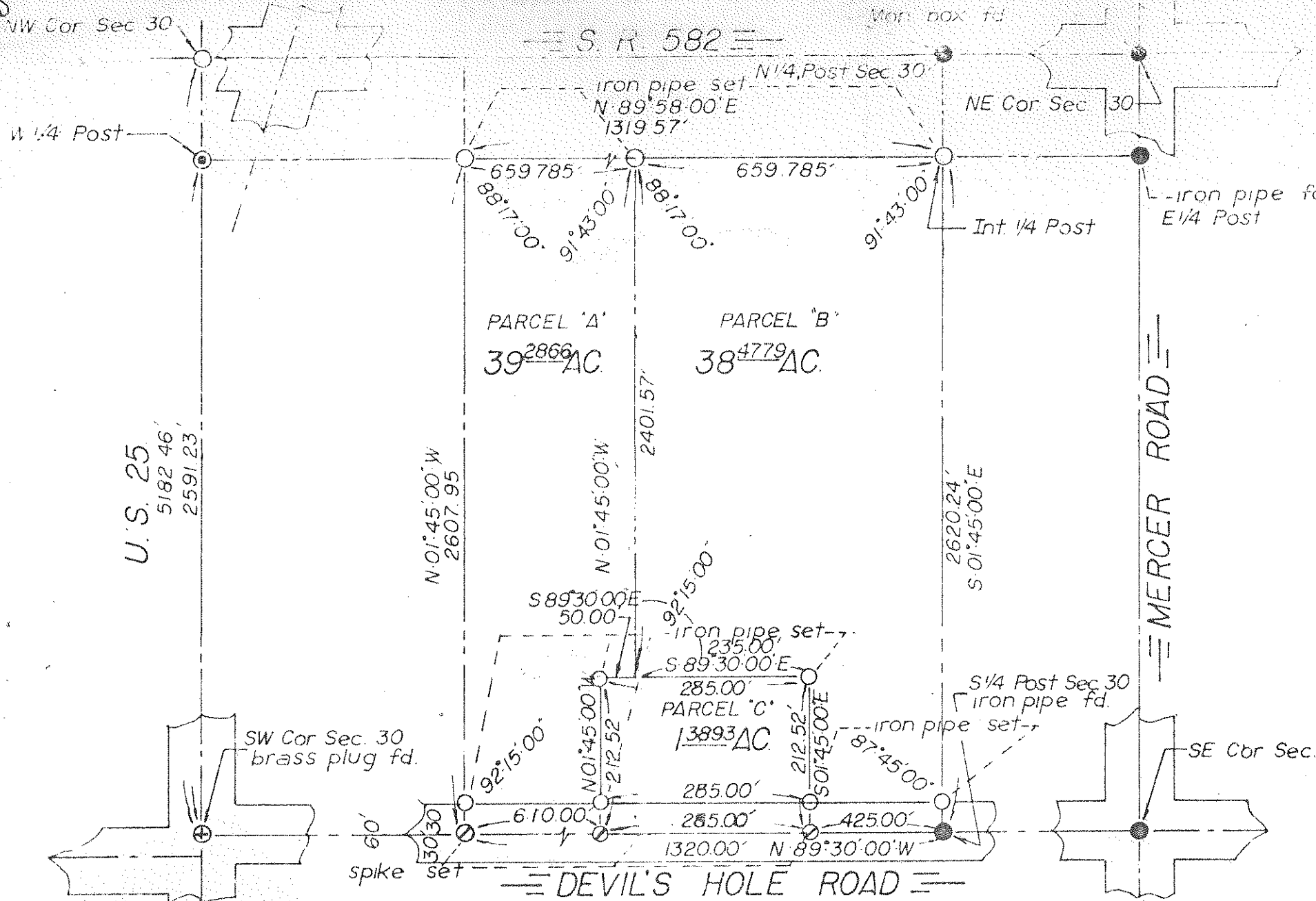

We hereby certify the above described parcel was surveyed February 1979. All distances are in feet and decimals thereof.

Askins Mercer & Assoc.
Surveyors, Cygnet, Ohio

Larry D. Askins
Larry D. Askins - Reg. Surveyor #6254

CLIENT: L. DIBERT	TITLE: PROPERTY SURVEY ~ PT. SW 1/4, SEC. 30, T 6 N R 11 E, MIDDLETON TWP., WOOD COUNTY, OHIO	SCALE NO	ASKINS · MERCER · ASSOC. 125 ELM ST. ————— CYGNET, OHIO	REF NO 7905 S
		DRAWN L.A.		DATE 1 3 1979

113
M100