

# PLAT OF SURVEY

OF  
THE EAST 33' OF INLOT 771 & THE WEST 11' OF INLOT 772,  
CITY OF PERRYSBURG, WOOD COUNTY, OHIO

FOR  
**MELISSA KIES**

MAUMEE RIVER

- (A) Melissa & Geoff Kies,  
OR Volume 3259, page 425.  
Parcel #Q61-000-90120601000
- (B) Melissa & Geoff Kies,  
OR Volume 3259, Page 425.  
Parcel #Q61-000-901206009000
- (C) Melissa & Geoff Kies,  
OR Volume 2623, Page 305.  
Parcel #Q61-000-901206008000

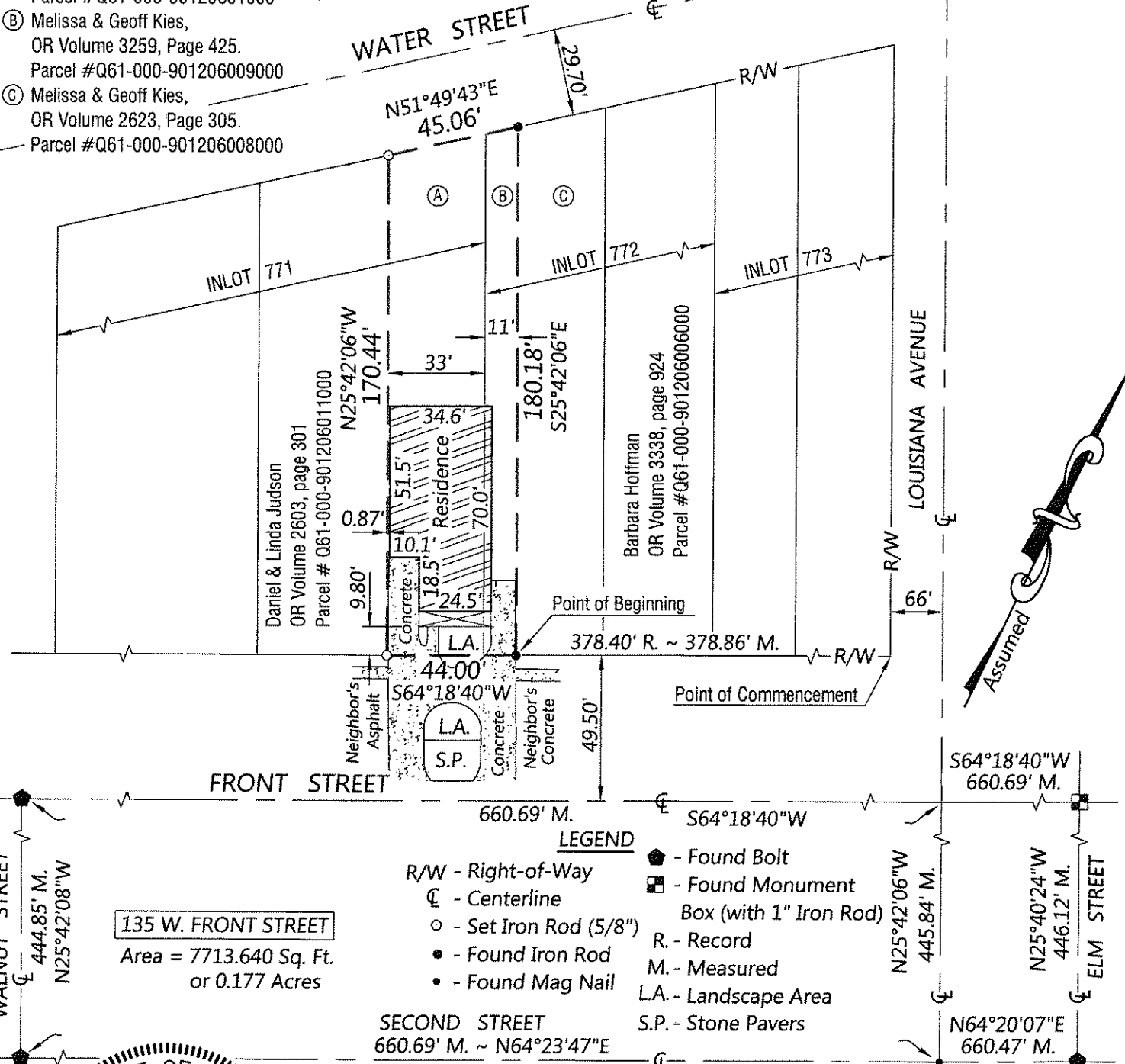

Ph: 419-868-7778 ~ Fax: 419-868-7774

WATERVILLE, OHIO 43566

P.O. BOX 184

CIVIL ENGINEERS & SURVEYORS

*Parcel B  
1140*

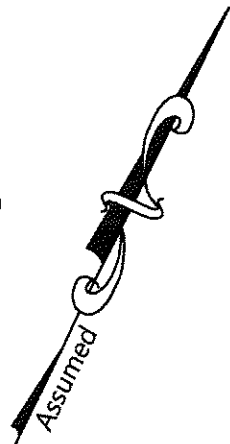

**135 W. FRONT STREET**  
Area = 7713.640 Sq. Ft.  
or 0.177 Acres

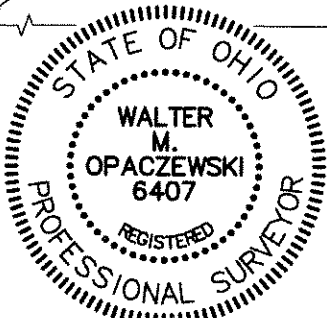

The undersigned certifies that the foregoing plat was prepared from an actual survey of the premises and that same shows the location of the boundaries and all improvements thereon; that the dimension of improvements and the locations thereof with respect to the boundaries are correct as shown; that there are no encroachments on subject premises by improvements on adjoining premises nor encroachments on adjoining premises by improvements on subject premises, except as shown; and that adverse use and/or easements apparent from a visual inspection or known to the undersigned are shown hereon.

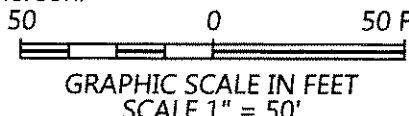

Walter M. Opaczewski  
P.S. 6407  
Date: 6/9/15

**SS TOLEDO INC.**  
NATIONAL SURVEY SERVICE

Order No. 104543-15