

Copy
A
482

SURVEY FOR MAUMEE
WATERSHED CONSERVANCY
WOOD COUNTY
CITY OF PERRYSBURG
SEC. 18, T4, USR

LEGEND

- MONUMENT FOUND
- I.P.S. 3/4" x 30" IPIN SET W/1 1/2" ALUM. CAP
- M.N.S. MAG NAIL SET
- ☒ MON. BOX FOUND
- P.O.B. POINT OF BEGINNING
- P.O.C. POINT OF COMMENCEMENT
- R/W RIGHT OF WAY
- P PROPERTY LINE

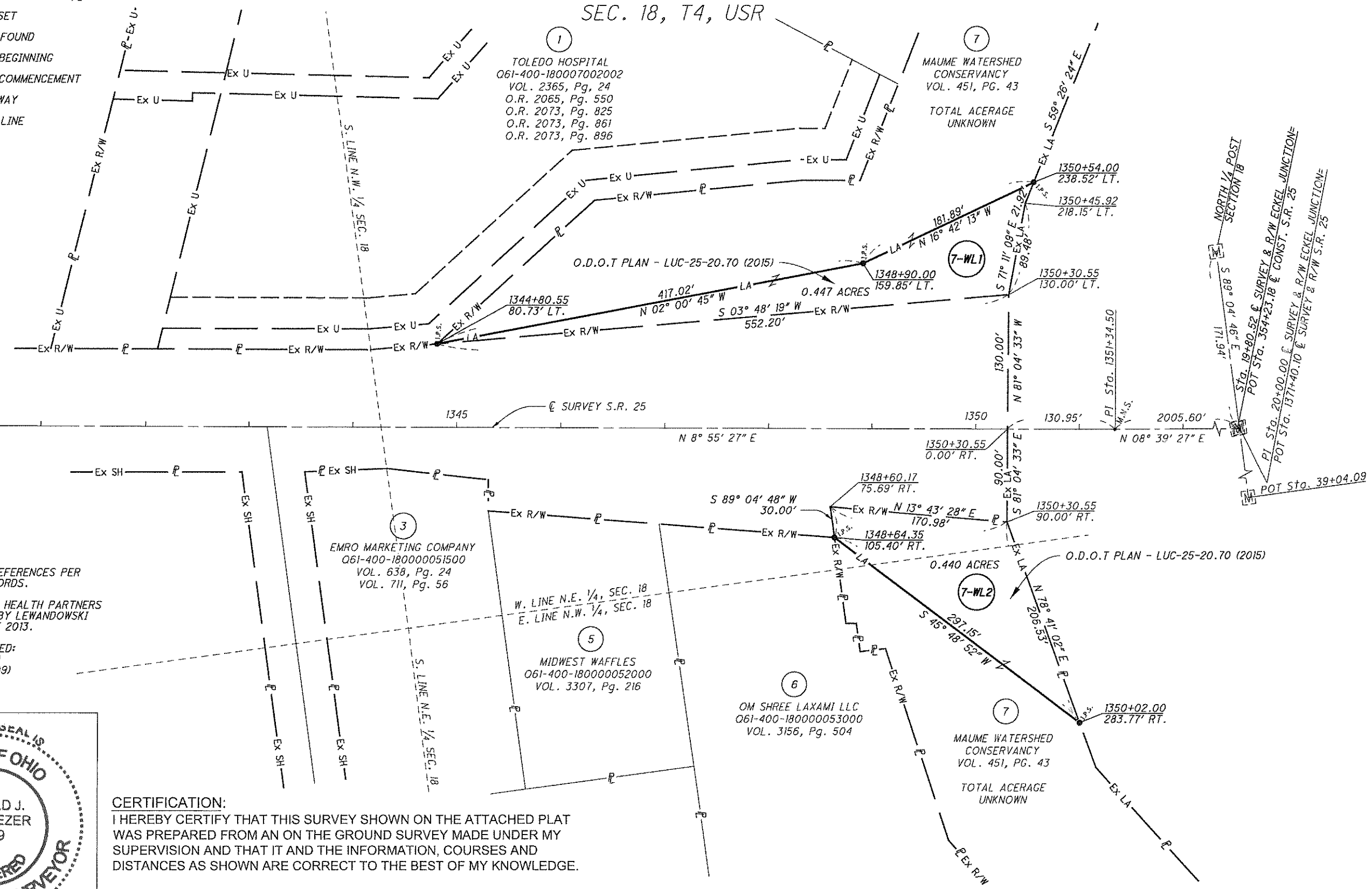

REFERENCES

- DEED AS SHOWN.
- SECTION CORNER REFERENCES PER WOOD COUNTY RECORDS.
- SURVEY FOR MERCY HEALTH PARTNERS NORTHERN REGION BY LEWANDOWSKI ENGINEERS, AUGUST 2013.
- O.D.O.T. PLANS USED:
WOO-25-15.41 (1946)
WOO-25-20.65 (2009)
WOO-25-21.15 (1997)



CERTIFICATION:
I HEREBY CERTIFY THAT THIS SURVEY SHOWN ON THE ATTACHED PLAT WAS PREPARED FROM AN ON THE GROUND SURVEY MADE UNDER MY SUPERVISION AND THAT IT AND THE INFORMATION, COURSES AND DISTANCES AS SHOWN ARE CORRECT TO THE BEST OF MY KNOWLEDGE.

Ronald J. Lumbrezer
RONALD J. LUMBREZER, P.S.
OHIO PROFESSIONAL SURVEYOR NO. 8029
DATE 8/10/15

BASIS OF BEARINGS:
THE BEARINGS SHOWN HEREON ARE BASED ON AN ASSUMED BEARING AND ARE FOR THE SOLE PURPOSE OF SHOWING ANGULAR MEASUREMENT.

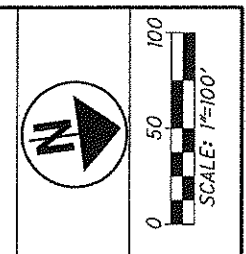

NO	REVISION	DATE
9		
8		
7		
6		
5		
4		
3		
2		
1	XXX	

DGL CONSULTING ENGINEERS, LLC
3465 BRIARFIELD BLVD, SUITE E
MAUMEE, OH 43537
PHONE: 419.595.1015
www.dgl-llc.com

BOUNDARY SURVEY FOR:
MAUMEE WATERSHED CONSERVANCY
PART OF THE NORTHWEST QUARTER, AND
NORTHEAST QUARTER OF SECTION 18, T-4, USR
CITY OF PERRYSBURG, WOOD COUNTY, OHIO

BOUNDARY SURVEY

FILE:	MAUMEE
JOB NO.:	14028
DRAWN BY:	KPM
ISSUED:	

1 OF 1

Copy
A
482