

555
PLAIN

555
PLAIN

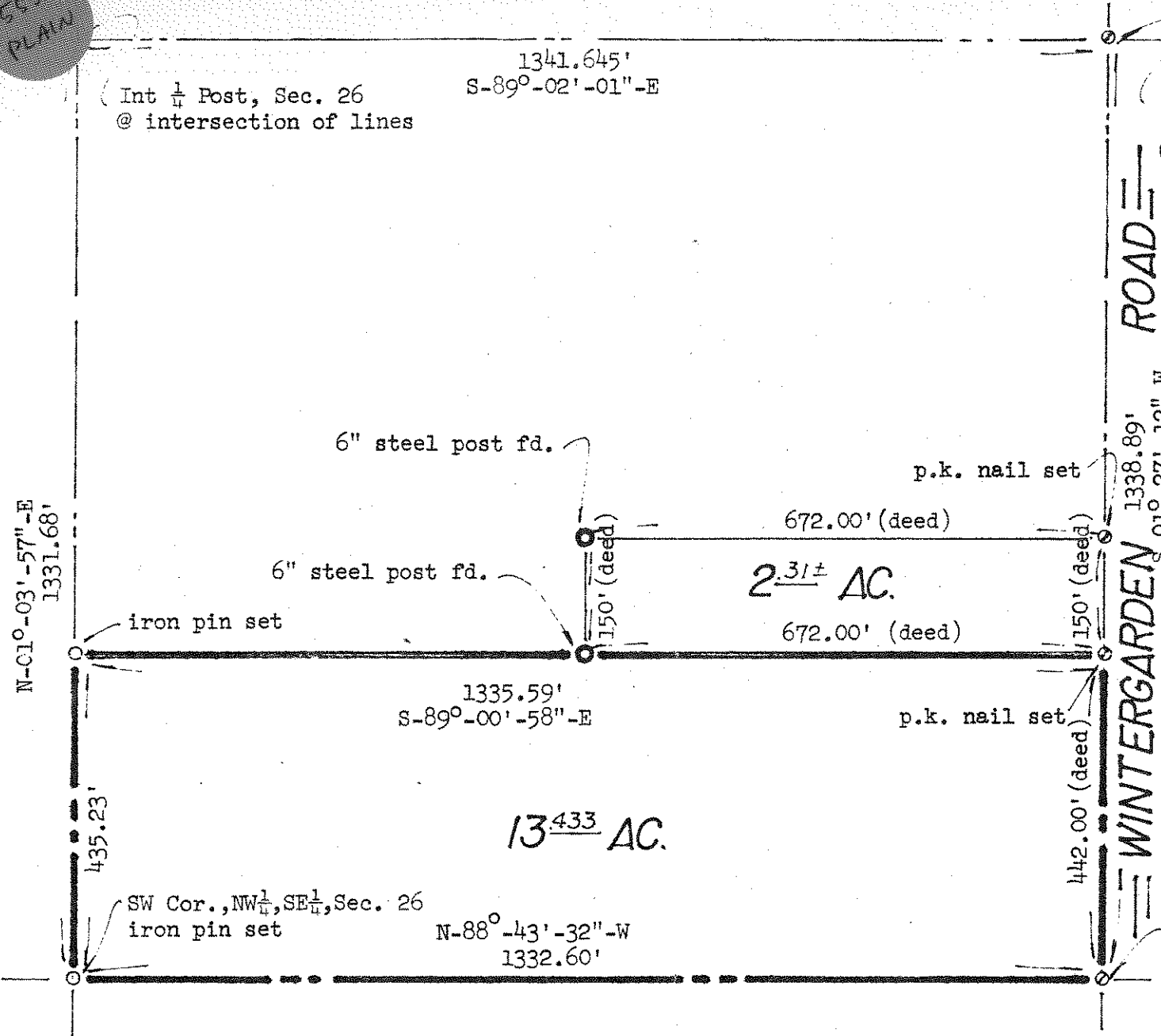

NE Cor., NW 1/4, SE 1/4, Sec. 26
p.k. nail set
(fd. r.r. spike Approx. 2.2'E & 3.2'N)

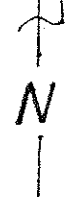

This plat was prepared for the exclusive use of the client named below. Said certificate does not extend to any unnamed person without an express recertification by the surveyor naming said person.

We hereby certify the above described parcel was surveyed to the best of our knowledge with information available to us.

The bearings referred to herein are based upon an assumed meridian and are used only for purpose of angular measurement.

Larry D. Askins
Larry D. Askins - Registered Surveyor - #6254

SE Cor., NW 1/4, SE 1/4, Sec. 26
p.k. nail set
(fd. p.k. nail 0.79'N)

CLIENT Kent and Carlene Creps	TITLE Land Survey-Pt. NW 1/4, SE 1/4, Sec. 26, T5N-R10E, Plain Twp., Wood Co., Ohio	scale 1"=200'	ASKINS MERCER INC.	ref. no. 8660-S
		drawn LDA		date 6-21-86