

Plan A 473

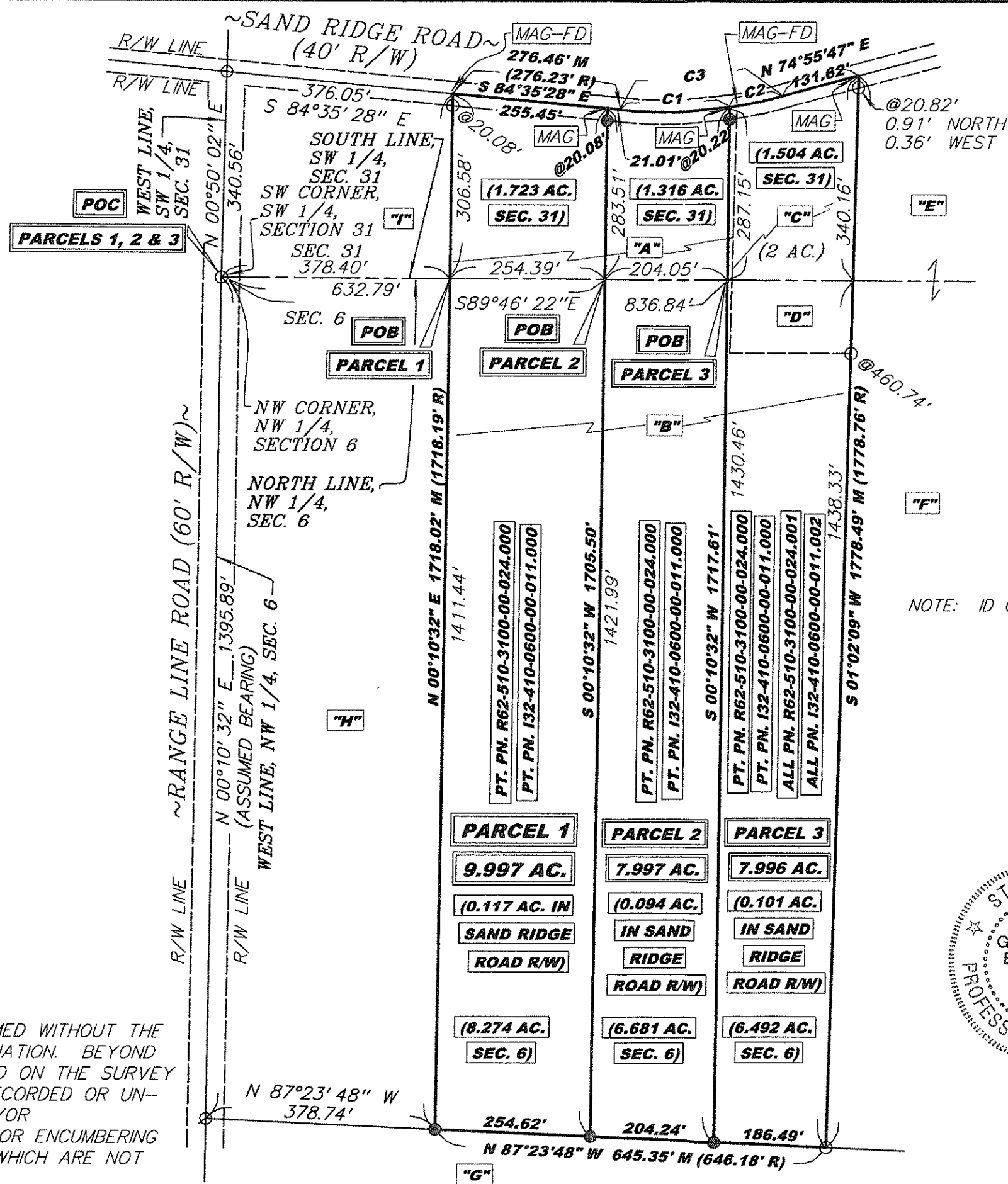

**CURVE TABLE**

C1	C2
R=760.00'	R=760.00'
Δ=13°50'46"	Δ=06°37'59"
L=183.66'	L=87.98'
Ch=N 88°29'36" E	Ch=N 78°15'14" E
Ch=183.21'	Ch=87.93'

C3
R=760.00'
Δ=20°28'44"
L=271.64'
Ch=N 85°10'37" E
Ch=270.20'

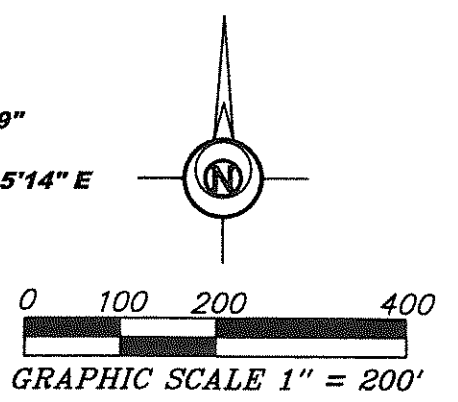

- LEGEND**
- 5/8 INCH REBAR W/ID CAP SET
  - ∅ 5/8 INCH REBAR FOUND
  - 1/2 INCH REBAR W/ID CAP FOUND
  - MAG MAG NAIL SET
  - MAG-FD MAG NAIL FOUND
  - M MEASURED
  - R RECORDED
  - POB POINT OF BEGINNING

NOTE: ID CAP SET = REBAR PLASTIC CAP STAMPED "BOCKRATH GAB-E/S8306"

I HEREBY CERTIFY THIS TO BE A SURVEY MADE UNDER MY SUPERVISION AND THAT THE MONUMENTS ARE FOUND AND/OR SET AS INDICATED.

3-16-15  
Date  
Gregory A. Bockrath P.S.  
Registered Surveyor No. 8306.  
115 S. Fair Avenue, Suite A  
Ottawa, Ohio 45875  
419-523-5789

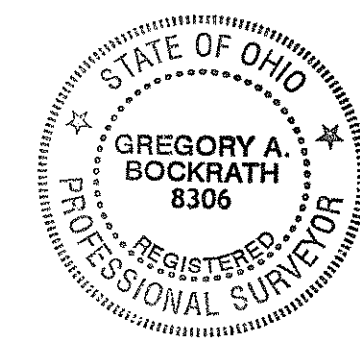

**SURVEY PLAT FOR:**  
NATHAN ROE  
PART OF THE SW 1/4 OF SECTION 31,  
T5N - R10E, PLAIN TOWNSHIP &  
PART OF THE NW 1/4 OF SECTION 6  
T4N - R10E, LIBERTY TOWNSHIP,  
WOOD COUNTY, OHIO

**Bockrath & Associates**  
Engineering and Surveying, LLC  
115 S. Fair Avenue, Suite A - Ottawa - Ohio  
Phone: 419.523.5789

THIS SURVEY WAS PERFORMED WITHOUT THE BENEFIT OF A TITLE EXAMINATION. BEYOND THE DEED DOCUMENTS CITED ON THE SURVEY DRAWING THERE MAY BE RECORDED OR UNRECORDED EASEMENTS AND/OR ENCUMBRANCES BENEFITING OR ENCUMBERING THE SURVEYED PROPERTY WHICH ARE NOT SHOWN ON THIS DRAWING.

FILENAME: 15-050\_ROE\_tlp-3-6-15.scj DATE: 3/9/15

Plan A 473