

PLAIN  
B  
439

SURVEY FOR: MICHAEL and MICHELLE McClURE

SW. 1/4 & SE 1/4 SECTION 32  
T-5-N, R-10-E  
PLAIN TOWNSHIP, WOOD CO., OHIO

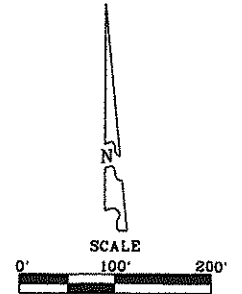
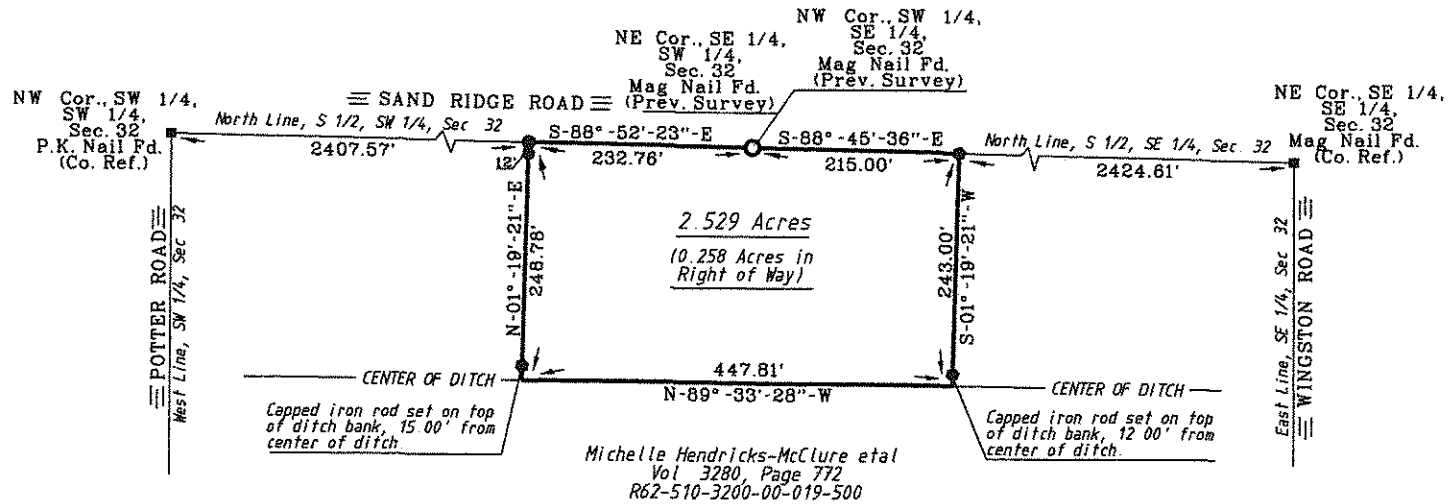

- LEGEND
- - Capped 5/8" Iron Rod Set Stamped "BARNHISEL S-7678"
  - - P.K. Nail Set
  - - Mag Nail Found

I HEREBY CERTIFY THIS SURVEY TO BE CORRECT AND TRUE TO THE BEST OF MY KNOWLEDGE.

*Michael D. Barnhise*  
MICHAEL D. BARNHISEL  
REG. SURVEYOR #S-7678  
DATE: 3/11/14



REF. Commissioners Journal "L" Page 105 dated December 1858, Established 50' R/W. Road Record Vol. "B", Page 244.

Surveys  
Poggemeyer Design Group Jan. 1995  
Poggemeyer Design Group Dec. 1999  
R D Zande and Assoc. May, 2005  
Herbert Behrman Reg. Sur. May 2012.

The bearings referred to herein are based upon an assumed meridian and are used only for the purpose of angular measurement.

(50' Record Right of Way as per Wood Co., Engineer's Office)

PLAIN  
B  
439