

515
PLAIN

515
PLAIN

SURVEY FOR DOROTHY E. LOWE

SE 1/4 OF THE NE 1/4 SECTION 33, T5N, R10E,
PLAIN TOWNSHIP, WOOD COUNTY, OHIO

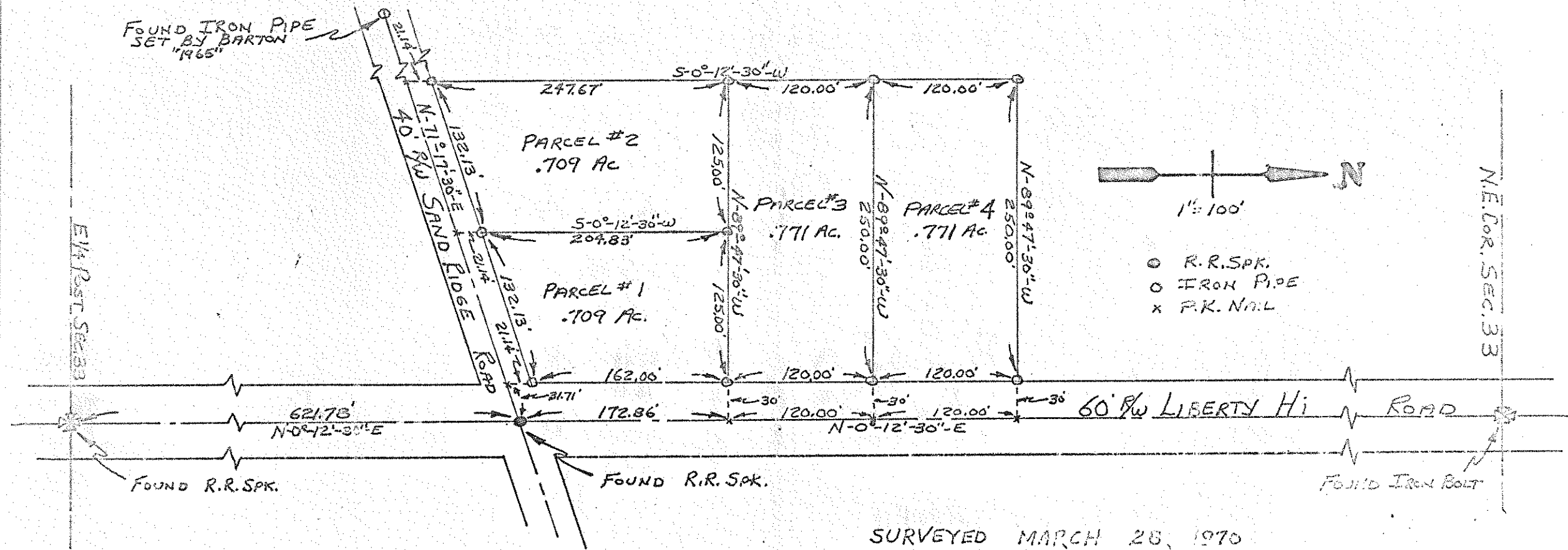

SURVEYED MARCH 28, 1970

Ralph E. Burnside

RALPH E. BURNSIDE

REGISTERED SURVEYOR # 55608

DISTANCES ARE GIVEN IN FEET AND DECIMALS THEREOF