

PLAT OF SURVEY

Being part of the W. 1/2, of the SE. 1/4 of Section 29,
Town 6 North, Range 10 East, Washinton Twp., Wood Co., Ohio

FOR: NELDA SMITH

PREVIOUS DEED REF: VOL. 713, PG. 24

64.896 Acres - TOTAL

Parcels: #V72-610-290000035000
#V72-610-290000037000

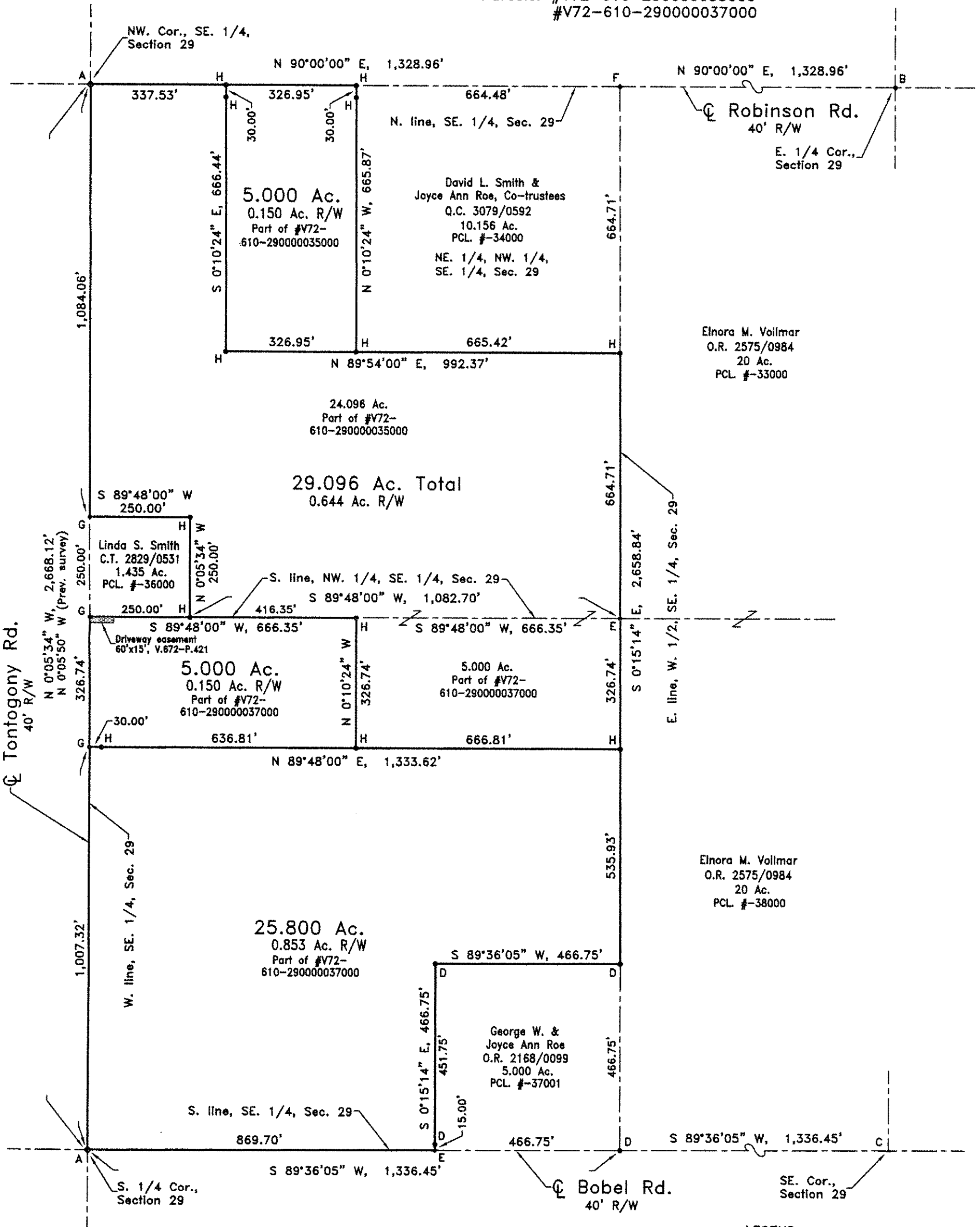
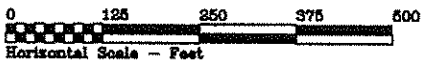

SURVEYOR'S CERTIFICATE

I hereby certify that this plat represents a survey made by me, and that it is correct to the best of my knowledge.

Dated 11-29-12
Paul J. Westhoven, P.S. #5602
Survey Number: 7304a-Wo-W-11-29-12

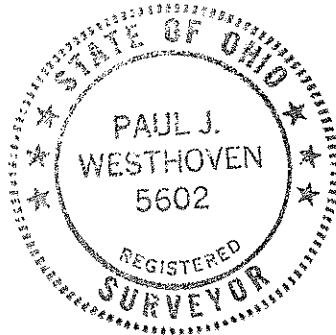

LEGEND

- A ◊ = Iron pin in concrete monument found
- B • = Iron pin found
- C > = PK nail found
- D • = Iron pin w/ID. cap found
- E • = Point re-established
- F ◊ = Railroad spike found
- G • = Mag nail set
- H • = 5/8"x30" Iron pin w/ID. cap set

PREVIOUS SURVEY REF: 93-WASHINGTON
137-WASHINGTON
243-WASHINGTON

DRAWN BY: R.D.S.~NEW DIMENSIONS

Washington
A
373

Washington
A
373