

425
WASHINGTON

SURVEY

in
N.W. $\frac{1}{4}$, Sec. 32, T 6 N-R 10 E, Washington Twp..
Wood Co. O.

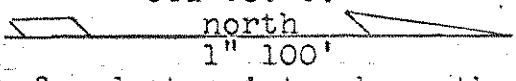

R.R. Spikes found at points shown thus \blacktriangle
Iron pipe found at points shown thus \bullet
Iron pipe set at points shown thus \circ

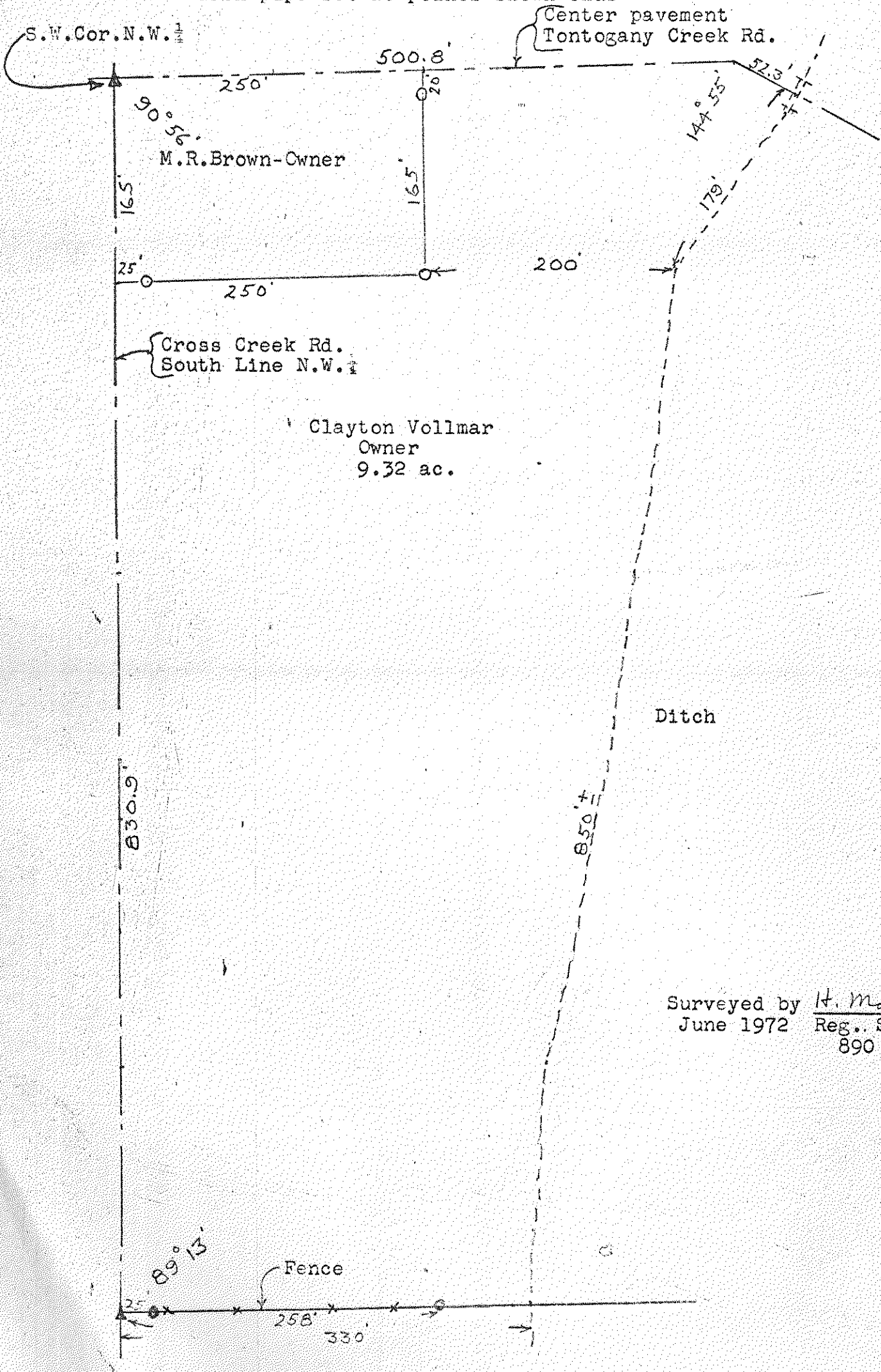

Surveyed by H. Morgan
June 1972 Reg. Sur.
890

425
WASHINGTON