

PLAT of SURVEY

BEING A PART OF THE EAST HALF (1/2) OF THE NORTHEAST QUARTER (1/4) OF SECTION 32, TOWN 6 NORTH, RANGE 10 EAST, WASHINGTON TOWNSHIP, WOOD COUNTY, OHIO

FOR: RITA M. EULER
 Deed ref: Vol. 2104, Pg. 4
 Parcel # V72-610-320000003510

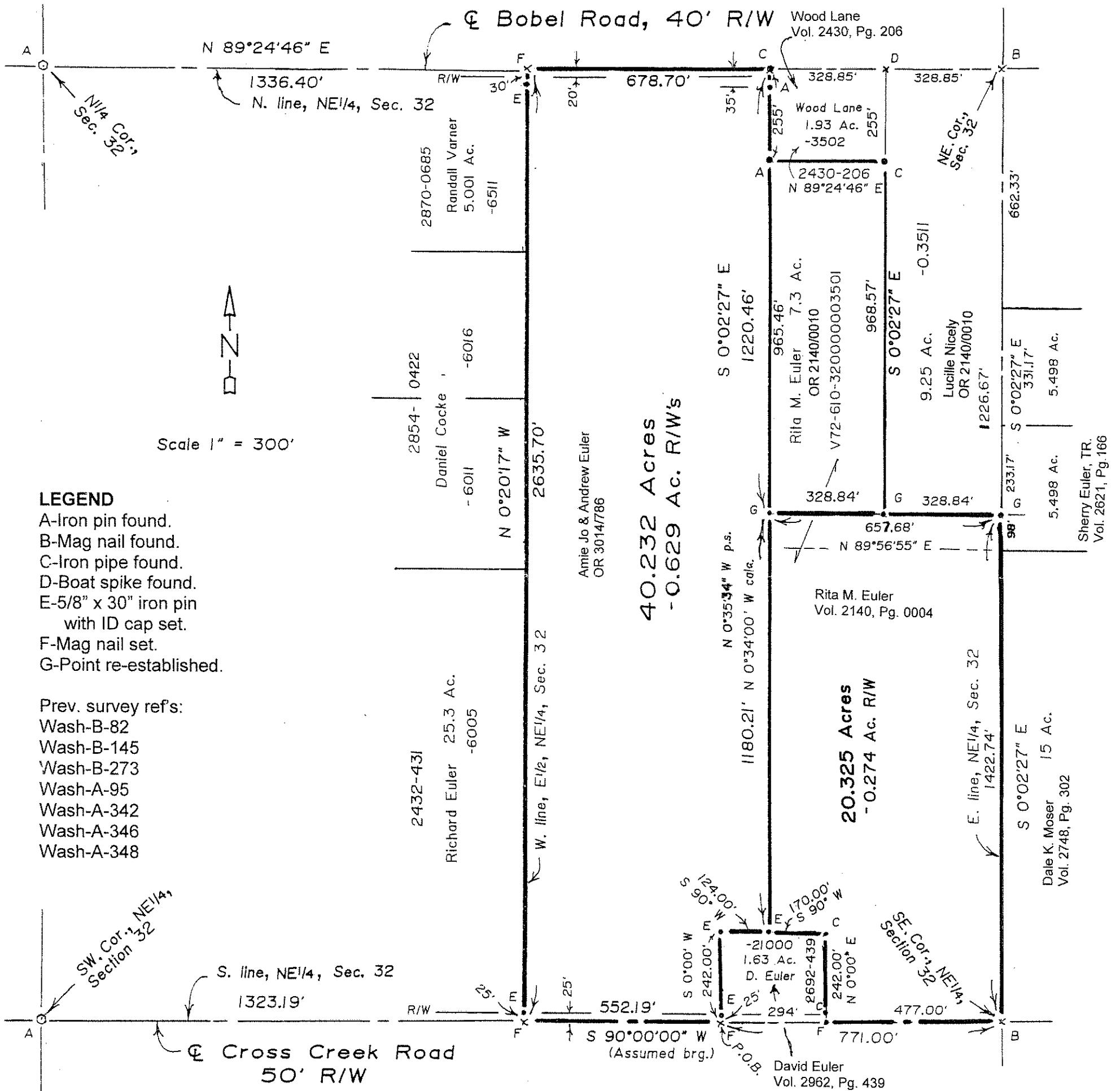

I hereby certify this survey and notes to be correct to the best of my knowledge.

Paul J. Westhoven
 Paul J. Westhoven
 Registered Land Surveyor No. 5602
 Survey No. 8443b-Wo-W-9-5-12

Washington
 A
 371

Washington
 A
 371