

357
WEBSTER

PLAT OF SURVEY

for

PAULINE KOPP

PART OF THE EAST 1/2 OF THE SOUTHEAST 1/4 OF SECTION 24, T-6-N, R-11-E

WEBSTER TOWNSHIP

WOOD COUNTY

OHIO

September 29, 1982

Scale 1" = 50'

Sur.No. 477-82

REVISED: October 4, 1982

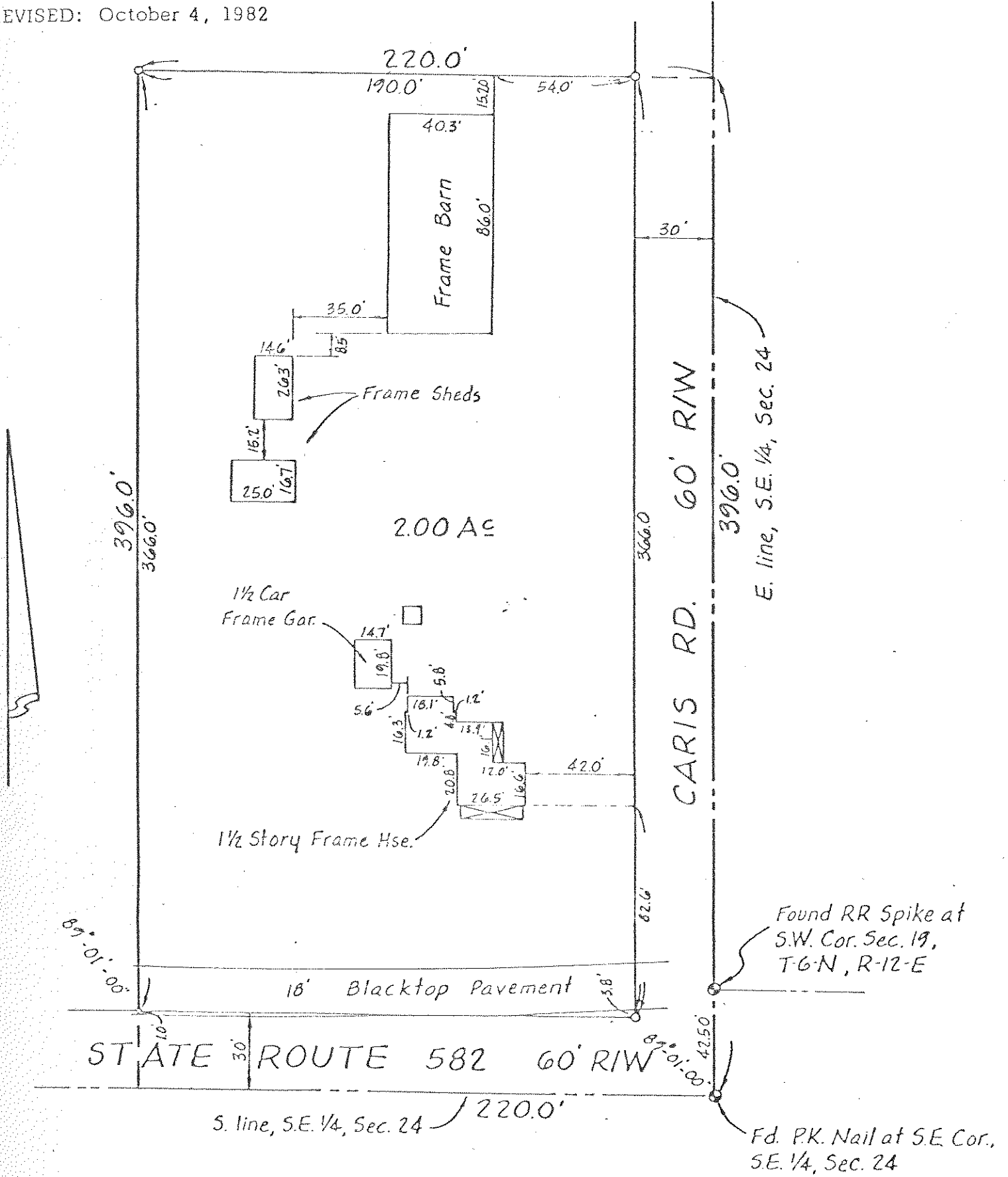

G. M. BARTON SURVEY CO.

By *Leonard Mason*
REGISTERED SURVEYOR

We Herby Certify to the above named that we have surveyed the above described property, as per the legal description and other information furnished us. This survey subject to all legal easements and restrictions and leases of records and of records in respective utility offices. Our liability is limited to the cost of the survey services.

357
WEBSTER