

#27
BEAVER CREEK

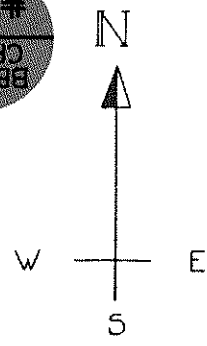

BEAVER CREEK CEMETERY

GRAND RAPIDS TOWNSHIP
GRAND RAPIDS, OHIO

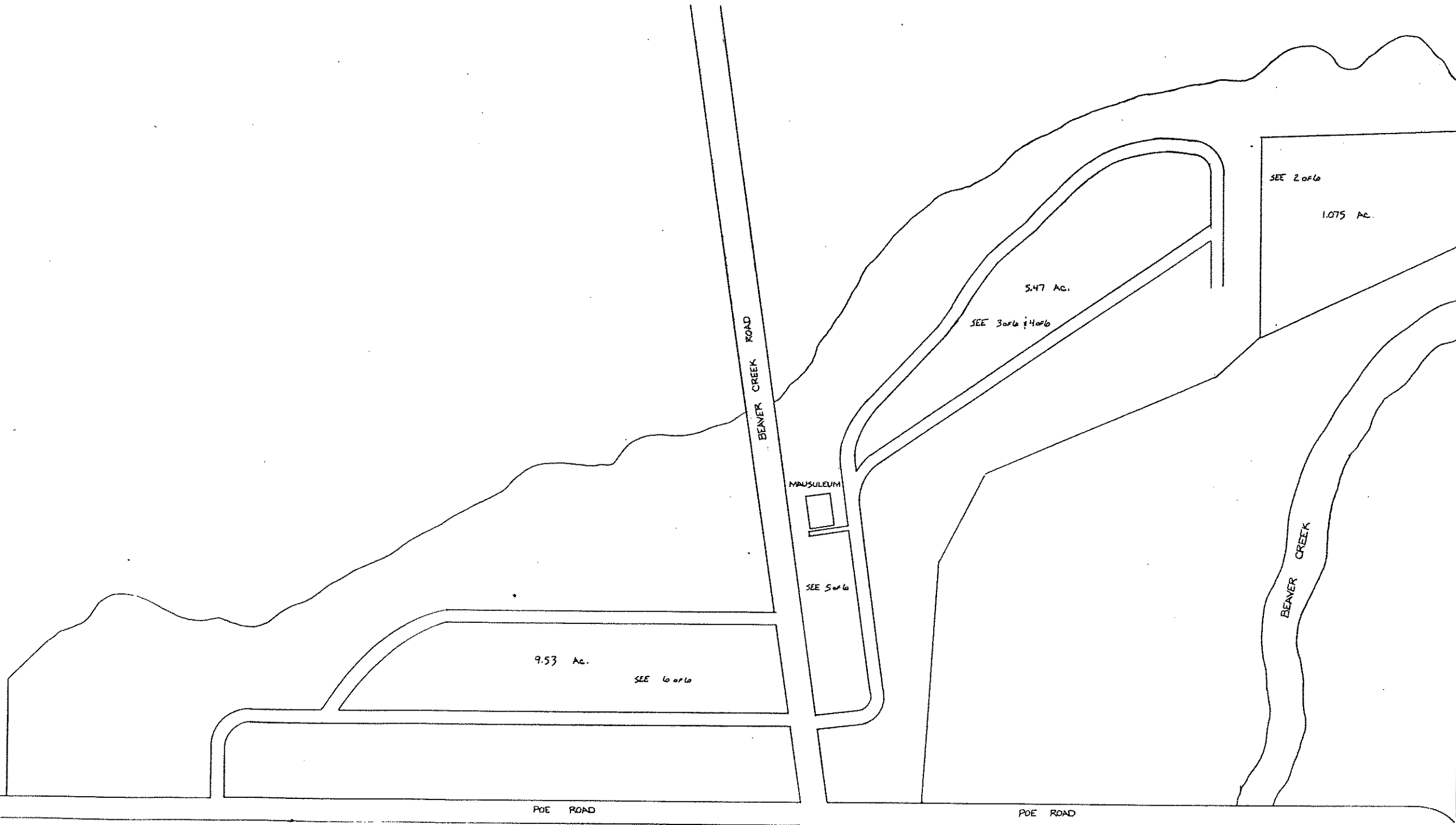

BEAVER CREEK CEMETERY		
SCALE: 1" = 80'	APPROVED BY:	DRAWN BY: RYD
DATE: 7-19-86		REV:
GRAND RAPIDS TOWNSHIP		

#27
BEAVER CREEK

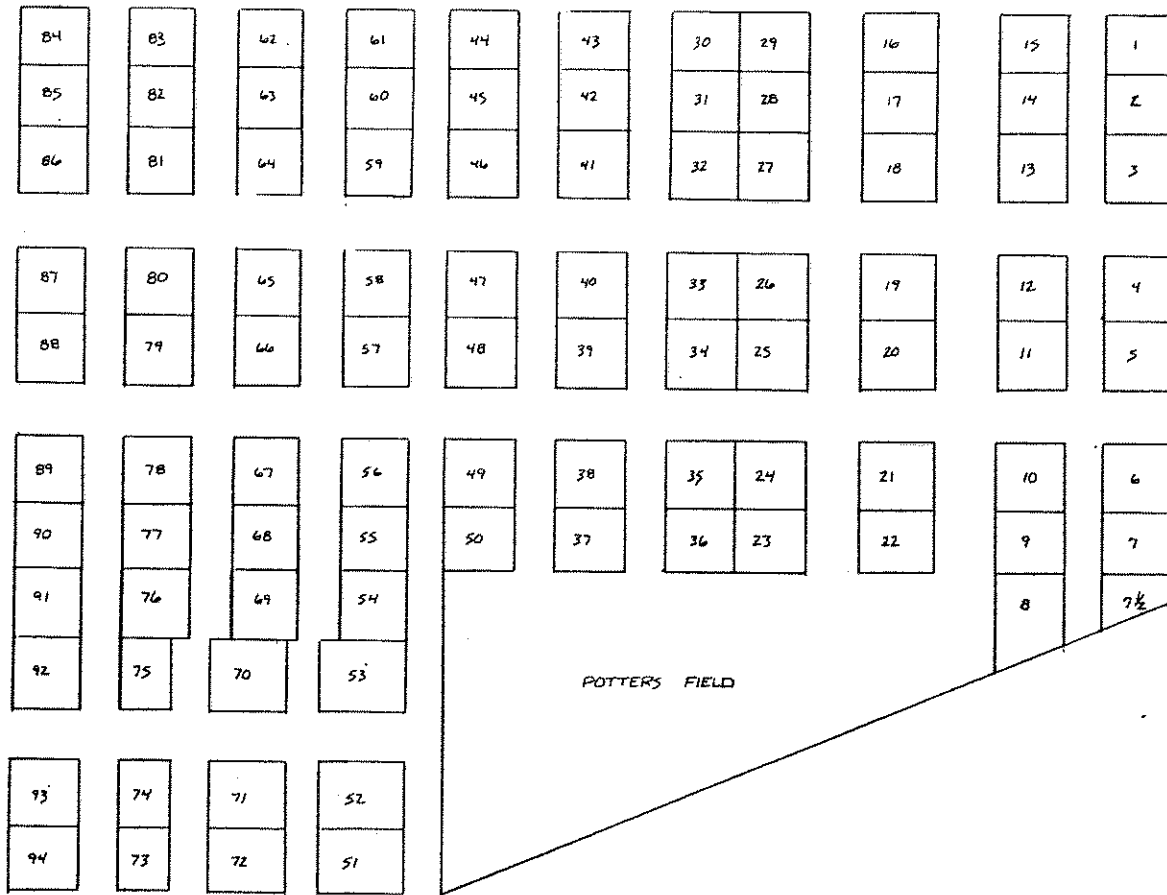

TOOL HOUSE

NUMBER	NAME	NUMBER	NAME
1	LEE DANIEL	62	H.C. BORTLE W.K. J.S. WHELAN E.K.
2	EB. DONALDSON	63	DANIEL SPARLIN
3	JAMES DONALDSON	64	GEORGE ROWLAND
4	ISAAC VAN HORN	65	SUSAN PRATT
5	ALEX ROWLAND	66	B.F. KERR
6	EMANUEL ARNOLD	67	JOHN ROWLAND
7	HUGH BARTON	68	MARTIN SHAFFNER
7 1/2	ROBERT ROWLAND	69	EDWARD DAVIS
8	SOLOMON WIRE	70	R.C. WALLACE N.K. FRED SALTZ S.K.
9	PETER DULL N.K. LEVI BASSET S.K.	71	S.P. POWELL
10	HENRY HERSH	72	ISRAEL POWELL
11	DANIEL HELLER	73	GERTRUDE BOGGS
12	REV. G.P. GRAHAM	74	THOMAS SCOTT
13	WILLIAM WALTERS	75	JOHN BORTLE W.K. EMILIA STOCKING E.K.
14	MRS. LUCY ANFES	76	THOMAS ROWLAND
15	GEORGE GINGRICH	77	SPENCER CROWSHAW ROSSARD - STONE
16	MRS. ELIZ. CROM	78	HUGH WATKINS
17	GEORGE OLNEY	79	LEWIS WOODRUFF T.S.P. BARTON S.K. SUSAN SNYDER N.K.
18	GEORGE KIMBERLIN	80	WILLIAM N. MOORE
19	JOHN DULL	81	B.A. HALE W.K. EMANUEL GUYER E.K.
20	ELIZBETH BUCKLIN	82	JOEL A. MINICK S.K. ALBERT TERHILLBEK N.K.
21	THOMAS JUNKINS	83	WILLIAM SHEPHERD J.B. WHELAN
22	SOL KING N.K. SAM'L CLARY S.K.	84	GEORGE F. SHERWOOD
23	THOMAS MANER	85	
24	WHITEROW BENSCHOTER	86	CLATE BENTLEY
25	ED GALLAGER	87	NEWTON BROWN
26	JACOB KIMBERLIN	88	WILLIAM BROWN
27	JOHN KIMBERLIN	89	WILLIAM CHAPMAN
28	JOHN PUGH	90	CHAS. N. BREWSTER
29	STEPHEN WILCOX S.K. JOHN REAMS I.F.A. HORNBERG	91	JOSIAH SMITH
30	JOHN REAMS N.K. MATTHIAS REAMS S.K.	92	OLIVER McLAIN
31	GABRIEL GUYER	93	WILLIAM GRUBER JACOB HANSENBERGER W.K. SAM'L BOSEARD
32	JOSEPH GUYER	94	
33	JOHN WALTERS		
34	KATE MACKLIN ELIZ. MAIN W.K.		
35	JOHN CARSON J.H. PHILIP S.K. Wm BURTONS N.E. N.		
36	GEORGE WOLCOTT		
37	WARREN P. HEATH		
38	D.H. BASSET		
39	ROBERT McLAIN W.K. DAVID HANNISH E.K.		
40	GEORGE C. GILMORE		
41	JOHN E. CARSON		
42	DANIEL GUYER		
43	ALEX LOWMASTER		
44	A.C. JUDSON W.K. CALEB OLDER E.K.		
45	SYL WILLIAMS W.K. GEO. OLDER E.K.		
46	DAVID PETTEYS		
47	ELI VAN HORN		
48	ABERON BASSET		
49	PHILLIP HEYMAN		
50	O.C. CARR		
51	WILLIAM MARKLOFF		
52	JACOB HEETER		
53	GEORGE BORTLE LEVI BASSET W.K. LEVI STERLING E.K.		
54	PERRY BORTER W.K. JESSE KERR E.K.		
56	S.A. BADON		
57	WILLIAM B. KERR		
58	JOHN GINGERLY N.K. Wm WINSUP S.K.		
59	J.M. ROBERTS		
60	GEORGE BOOLEMAN		
61	A.C. JUDSON		

BEAVER CREEK CEMETERY

SCALE: 1" = 25'
 DATE: 7-19-86
 GRAND RAPIDS TOWNSHIP
 APPROVED BY:
 DRAWN BY: R.L. [Signature]
 REVISED:
 DRAWING NUMBER:
 2 of 6

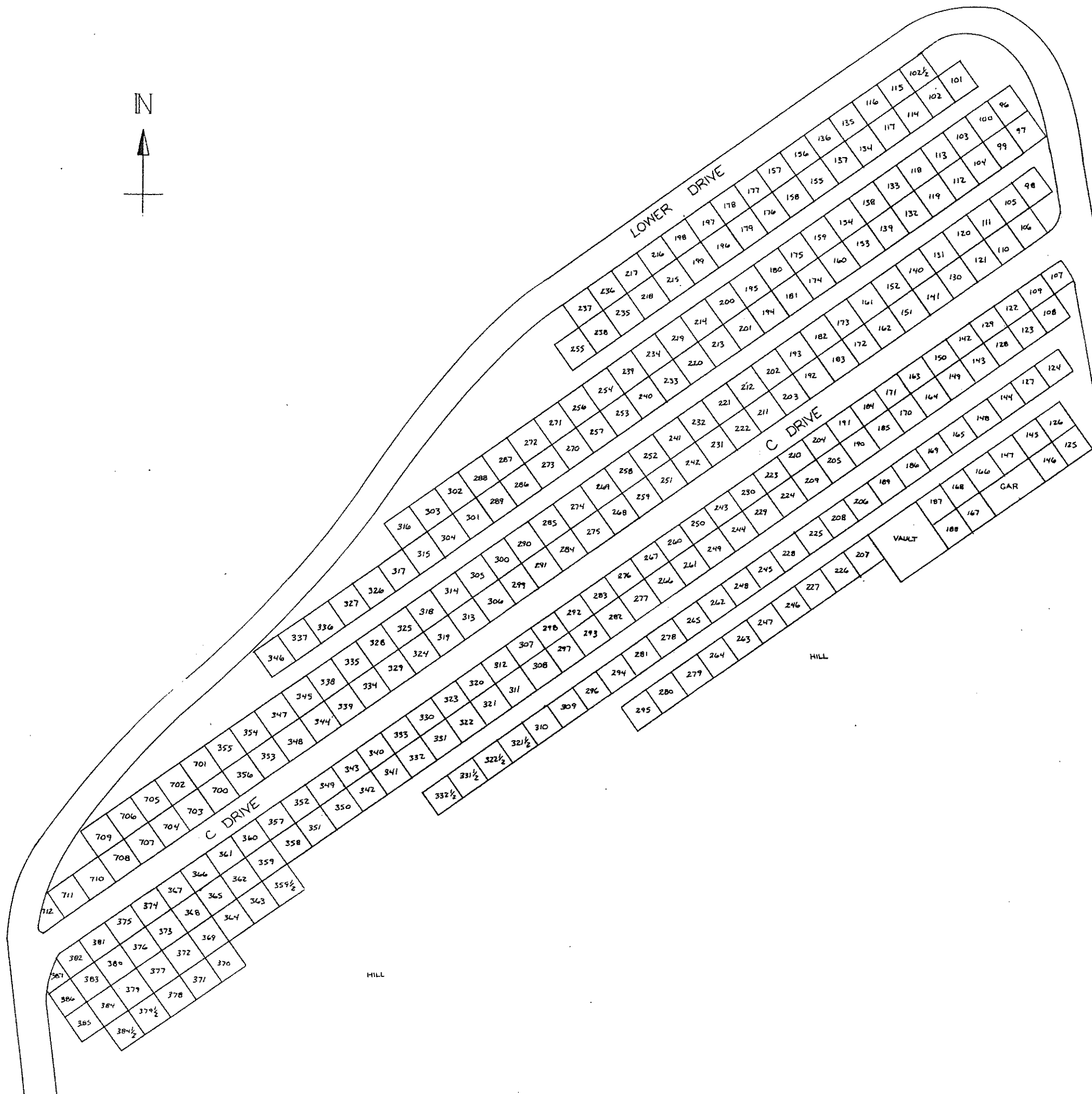

SHANTY

NUMBER	NAME	NUMBER	NAME
96	ORLO & MARGRET GILLESPIE	158	GEORGE ARMBRUSTER, SR.
97	FREDRICK & PAULINE GALLMORE	159	RUDALP ARMBRUSTER
98	CLARENCE & ORA PARKER	160	JOHN ARMBRUSTER, SR.
99	MILICENT E. HAYNE	161	JOSEPH CULBERTSON
100	ANNA WOLF N/2	162	JAMES CULBERTSON
101	HAROLD & HELEN WORNES	163	W.E. JONES
102	H. WALGENBACK	164	J. R. JONES
101 1/2	JOHN F. WATKINS W/2	165	W.H. DULL N/2
101	MRS. ANNE ASH E/2	165 1/2	OTIS W. PUGH 3/4
102	JOHN WATKINS 1/2	166	JOHN ROTHBART
102 1/2	ELMER STEBBIT 1/2	167	SOLDIERS LOT
103	WILLIS LOWMASTER 1/2	168	TRUMAN RIGG
103	VIRGIL BROWNING 1/2	169	SAMUEL DULL N/2
104	EMMA BROWN	170	ERMINIE PUGH BAUMGARDNER 3/4
105	LORENZ WEHL	171	OLIVER LOWMASTER
106	G.W. HARBALUGH	172	GEORGE J. FRIESS
106	HENRY HADLY	173	CHARLES MCCULLY
107	WILLIAM FRIESS	174	SAMUEL BAKER
108	JANE CONGLETON	175	ISAAC GROFF
109	A.J. LAREMORE	176	J. B. & REBECCA MANOR
110	GEORGE L. BELL	177	JOHN HOFFMAN
111	GEORGE WEHL	178	MABEL BOCK
112	AMMON SMITH	178	AUDREY GLADISH
113	SAMMUEL VAN HORN	179	J. R. JUDSON
114	J.A. VAN HORN	179	W. J. ROYD
115		180	ROGER PARK
116		181	SAMUEL HOLDER
117	ISAACH LONG	182	GEORGE HEAD
118	JOHN & JAKE LONG W/2	183	MARTIN WALTERS
118	ALLEN LONG E/2	184	JACOB WALTERS
119	GEORGE LONG	185	CHARLES C. STERLING
120	CLYDE DARR S.E. 1/4 / OMAR DARR NW 1/4	186	J.A. BACKUS
120	ROBERT CABR S.W. 1/4	187	PETER YOST
121	JOHN BORTLE	188	S.R. BARTON
122	JOHN KATON	189	SAMUEL BROWN
123	WILLIAM MAILEY	190	DOW BRETZ 3/4
124	PHILIP SPRINGER	190	JOSEPH ANTHONY N/2
125	R.B. SALTZ	191	JEREMISH BORTLE
126	ISRAEL SNYDER	192	DR. J.N. MEAD
127	WILLIAM MCKEE	193	WARREN BROWN
128	A.H. GRUBER	194	MICHAEL CONRAD
129	ANN RANDOLPH	195	GEORGE A. BELL
130	WILLIAM MCLAIN W/2	196	EDWARD PAYNE
130	GERTRUDE KATON S.E. 1/4 / FRED ARNOLD N.E. 1/4	197	E.L. VAN SCHODER
131	FRANK M. ARNOLD	198	KIRK JOHNSON
132	R.P. SCHLAPPI	199	BURNHAM ASLEY N/2
133	E.L. ECKHART N/2	200	J.J. YORRES 3/4
133	SAL ECKHART S/2	201	WALTER CULVER
134	DARCY GALLAGHER	202	AMBROSE BELL
135	MARGARET BELL	203	WILLIAM BELL
136	JACOB STEINMAN N/2	204	HAMILTON LAKE
136	ERASTUS FOY S/2	205	C.F. STOCKER
137	W.M. FRIESS	206	JOHN E. STEVENS
138	JAMES PHILLIPS	207	JOHN GAYER
139	G.W. & A. GILMORE	208	LEVI BORTLE
140	ALBERT MAWER	209	NO LOT
141	JABEZ RUSSELL	210	ELLA YORK
142	WILLIAM MAWER N/2	211	JOHN W. ERVEN
142	SEPTIMUS MAWER S/2	212	GEORGE DULL
143	WILLIAM MAWER 3/4	213	E.W. JUNKINS
143	SEPTIMUS MAWER N/2	214	JOHN SQUEDERS
144	DAVID LASHLEY	215	R.A. HOUSELEY
145	WILLIAM PETERS	216	PETER SNYDER W/2
146	J.L. PUGH	217	RUTH A. THOMAS E/2
147	JOHN WARD	218	GEORGE HARTMAN
148	S.F. BURWELL W/2	219	WILLIAM H. FRIESS N/2
148	A.A. HAIGHT E/2	219	ROBERT MYERS W/2
149	W.H. GRINDER	219	BETTRICK PRINGLE E/2
150	J.H. WHITKER 1/2		
150	ORLO BROWN 1/2		
151	W.L. TALMADGE		
152	MRS. ELIAS FREDERICH		
153	CONN SCHLAPPI		
154	MATTHEW BROWN		
155	JAS W. OLDER		
156	EARL MOTLEY N/2		
156	MARY E. THOMAS S/2		

157

FRANCES BELL

BEAVER CREEK CEMETERY

SCALE: 1"=25'

DATE: 7-19-86

APPROVED BY:

GRAND RAPIDS TOWNSHIP

DRAWN BY: R.Y.P.

REVISION:

DRAWING NUMBER: 3 OF 6

NUMBER	NAME	NUMBER	NAME	NUMBER	NAME
220	NANCY BURWELL	289	ROLLA B. LANKER	358	KALPH HEYMAN
221	IRUN HOFFMAN W/2 E.F. HOFFMAN E/2	290	NAPOLEAN CONRAD	358 1/2	H. BOWDEN
222	WILLIAM DONALD	291	GEORGE GAUL	359	EVA GILMORE (STRONG) N/2 DALE HEYMAN S/2
223	JOHN H. FISHER	292	MRS. JOHN KATON	360	WALTER CONRAD
224	D.A. BAUMGARDNER	293	HENRY BORTLE	361	JAMES N. RUSSELL
225	CHARLES COUNSELLMAN	294	MRS. E. BRESSLER	362	MRS. NAOMI BOHN
226	NO LOT	295		363	EVELYN GRAF N/2 JOHN A. KATON S/2
227	NO LOT	296	EMMANUEL WILLIAMS	364	LAWRENCE HOFFMAN
228	G.A. HEYMAN	297	ALVY HEYMAN	365	LOTTIE KINNEY N/2 HARRISON CLAY S/2
229	ABRAM REAMS	298	LESTER W. HEYMAN	366	D. J. PETTEYS
230	SAMUEL JUNKINS	299	THOMAS J. WINNUP	367	V. G. HARMON
231	W.K. EVANS	300	N.C. ARMSTRONG	368	ORVILLE ROBINETT
232	KEZIA ARNOLD	301	EMMA LANKER	369	CHRIS C. OTTO
233	MARY REYNOLDS S/2 EDWARD NORIS N/2	302	HENRY GILMORE	370	JOHN HERRMAN
234	HARRY PETERS	303	T.S. FINKENBINER	371	MARY C. TOM
235	AGNUS STOCKER S/2 ELMER WAGNER N/2	304	HANNAH DRESHER	372	MARY C. TOM
236		305	ALFRED E. ROBSON	373	WILLIAM KATON
237	CLARA PEARSON	306	JOHN H. BORTLE	374	ELMER A. LONG
238	RAULH OR NANCY JOHNSON W/2	307	LUTHER CARSON	375	GROWER & EUGENIA SAUTTER
239	WESTLY BORTAL	308	WILLIS LOWMASTEK	376	ORTEL & RUBY WARNER S/2 H.R. & JUNIA BABCOCK N/2
240	HELEN FITCH	309	H.F. ACKERMAN	377	GUY BACHMAN
241	RUTH FISHBURN	310	GUS EDWARDS	378	GUY BACHMAN
242	MARY FRONTIER E/2 PEARL & MARTHA CLARK W/2	311	LEWIS FITCH	379	WATSON W. DONALD
243	JOHN & RUTH ERVEN	312	S.S. McCLURE	379 1/2	RALPH ERVEN
244	LUTHER PUGH	313	ALBERT LONG	380	REBECCA HUMER S/2 MARETTA WISE N/2
245	JOHN W. BROWN	314	CLEM KROUT	381	LOWELL STUDER
246	NO LOT	315	WILBER NYE	382	MERLE STEARNS
247	NO LOT	316	RAYMOND WKIGHT S/2	383	JENNIE WATKINS
248	BERTHA BELLE CROLL	317	CLARA FINKENBINER S/2 HARLEY J. WARNER N/2	384	LLOYD BOY N/2 RALPH ERVEN S/2
249	M.A. MATHENY	318	HARLEY J. WARNER	385	WALLACE M. FRIESS
250	J.A. BAUMGARDNER	319	BERT SNYDER S/2 OLLIE BROWN N/2	386	ROY JENNINGS
251	JOHN BENTLY	320	C.W. BENSCHOTER	387	EMANUEL JONES S/2 ROY DUCAT N/2
252	MOSES GARWOOD	321	W. H. MEGGINSON CHARLE LANSON	700	MARTIN HUMMEL
253	MARGRET HOOK S/2 ALFRED L. POTTER N/2	322	DON McCLURE S/2 R.M. PUGH S/2	701	3/4 LOT HARRIET KECHELY
254	JOHN (DICK) MOWAN	323	CHARLES MEEK	702	1/2 LOT ESTHER ROTHGEB
255		324	AZOR THURSTON	703	ESTHER ROTHGEB
256	L.L. MOWAN	325	GEORGE SMITH	704	LORENZO D. JUDSON
257	ROY & FLORENCE KIMBERLIN	326	GEORGE SNYDER S/2 ALFREDA BENTLEY N/2	705	1/4 LOT WILLIAM DAGGON
258	WILLIAM ADAMSON	327	DANBY MURPHY	706	1/4 LOT SHORTY HAWKINS
259	DAVID DENNIS	328	H.W. & R.B. SALTZ	707	ROY HUFFMAN
260	DR. J.B. ALFORD	329	JOHN WILCOX	708	WALTER CULBERTSON
261	J.S. KENDALL	330	PETER NYSWANDER	709	1/4 LOT FRANK CULBERTSON
262	G.W. ANTHONY	331	SID MAHL & HARRY ADAMS	710	ALVA N. SIDLE
263	NO LOT	332	MARGRET ROMAKER N/2 B.O. GRATER S/2	711	AMERICAN LEGION
264	NO LOT	333	C.F. HOFFMAN	712	POST 232
265	MATHEW GILLESPIE	334	HOMER W. BABCOCK		
266	J.S. FOOR	335	BRUCE HELLER		
267	RUEBEN VAN TASSEL	336	NO LOT		
268	GREENBURY BURDITT	337	NO LOT		
269	ALBERT PETTEYS	338	HOWARD CONRAD		
270	SOLOMON CONRAD	339	W.O. ROBINETT		
271	R.L. PERSING	340	G.W. COSS & GEORGE CONRAD		
272	ALLEN J. MOWAN	341	E.C. MAIN S/2 RALPH A. SIEBER S/2		
273	O.S. ROCHTE	342	ETHEL SPRINGLER S/2 WILLIAM REED N/2		
274	LEVI STAGE	343	MARTIN KECHELY		
275	L.E. LONG	344	W.H. MELLINGER N/2 ZADIE COMMERS S/2		
276	JAMES H. GILLESPIE	345	WILLIAM MELLINGER S/2 HOWARD PETERS N/2		
277	JAMES H. GILLESPIE	346	NO LOT		
278	WILLIAM BALLNER	347	C.B. BOWSER		
279	NO LOT	348	NELSON ARMSTRONG		
280	NO LOT	349	JANE LONG		
281	JOHN BRESSLER	350	WILL ROWLAND N/2 RAYMOND GRIGGS S/2		
282	E.A. MOORE	351	J.P. HEYMAN S/2 WILLIAM S. RUSSELL S/2		
283	NICHOLAS VALEKIUS	352	CATHERINE LONG		
284	JOSEPH JUDSON	353	JOSEPH L. CULBERTSON		
285	FRANK CROSBY	354	ELI CULBERTSON		
286	SAMUEL LONG	355	MABEL BATEY		
287	JOHN W. HARRIS	356	CLAUDE C. COURTRIGHT		
288	DAISY PETERS & BESSIE LANKER	357	ELGAR SHOFFNER N/2 RAY MOYER S/2		

BEAVER CREEK CEMETERY		
SCALE:	APPROVED BY:	DRAWN BY: RYAN
DATE: 7-19-86		REVISED:
GRAND RAPIDS TOWNSHIP		
		DRAWING NUMBER 4 of 6



BEAVER CREEK ROAD

DRIVE

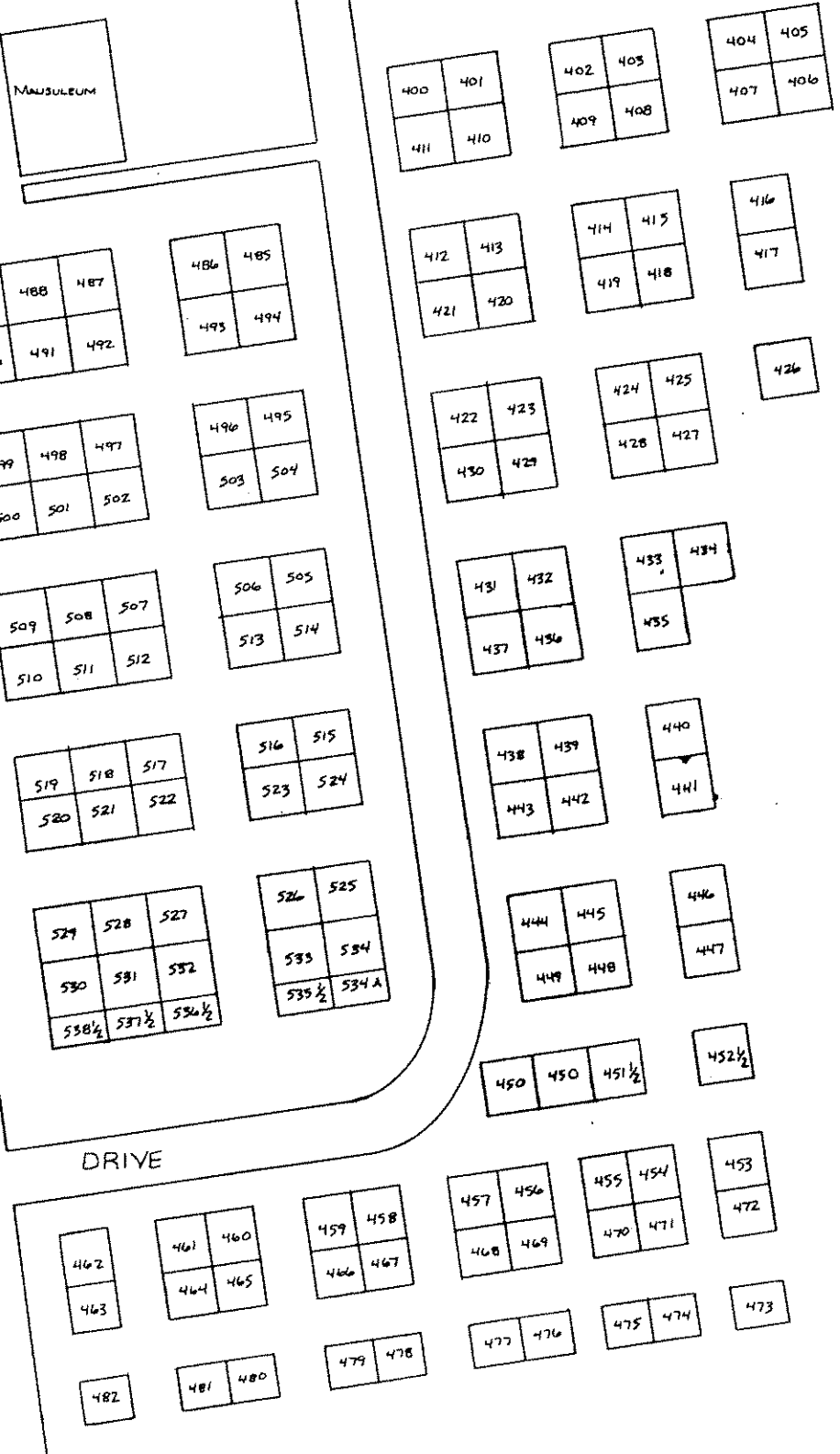

NUMBER	NAME
538 1/2	CAROL KATHE
537 1/2	ROBERT & LUCY HART
536 1/2	FRED & ALICE TARASCHE
535 1/2	RALPH & MAE SHAEFER
534 A	G.M. STEYER
534	FRANCIS & VIOLET McPHERON
533	ORVILLE & BARBARA SCHALLER
532	JOHN SHULTZ
531	ELTON REHMLIE
530	RONALD & CAROL KOTHE
529	BERNARD & CAROL KOTHE
528	JOHN J. & ELIZABETH SHULTZ
527	HAROLD & VIRGINIA RICHMOND
526	REX DAWSON N/A CLARENCE & TULA CLEAVER
525	ORLIE WEAVER
524	ORLIE WEAVER
523	CARL & EILEEN POWELL
NUMBER	NAME

NUMBER	NAME	NUMBER	NAME
400	AISLE	461	ANNA LASKEY
401	MYRTLE BAYLIS	462	ETHEL CONRAD
402	G.H. MCCURDY	463	WILBER CONRAD
403	MRS. RAY BROWN	464	ARTHUR PHILLIPS N/A EARL BUTTER 2 1/2
404	PHILIP JONES	465	ART & PARRSY WOODBURN
405	J.F. BURROUGHS	466	RUTH McMILLEN
406	MARGARET A. & EDWARD TURNER	467	LEO ARMABUSTER N/A MILDRED ANDREWS 3 1/2 TAYLOR WINNUP N/A
407	VIRGIL & W.A. WEAVER	468	AETALLA VANWAGNER 3 1/2
408	WYNNE CONRAD N/A WARD WILLIAMS 5 1/2	469	SAMUEL ZBINDEN
409	AMY BARTLE N/A ANNIE FRANKLIN 2 1/2	470	JOSE DOMINA SANCHEZ N/A LELO G. CARSON 2 1/2
410	SEPTIMUS MANNER N/A SIDNEY MAYER 2 1/2	471	CLARENCE & BERTHA FOOTS
411	AISLE	472	GLENNA CARSON
412	AISLE	473	ORVAL & FLORENCE MEACH
413	TOM STERLING	474	JENNY STOCKNER
414	MYRTA LONG	475	JENNY STOCKNER
415	ETHEL ERVEN N/A FRANK KING 3 1/2	476	JAMES & LILA CRAWFORD
416	ROBERT ERVEN	477	JENNY STOCKNER
417	THOMAS & EDNA KUNNLE	478	DALE & LOIS CARSON
418	RAY & JANET KELLY	479	SYBLE FINNENBENDER
419	FLOYD WILLIAMS N/A GENE STEVENS 3 1/2	480	NELSON & GLAYDS SMITH
420	STELLA KATON	481	DANIEL & MARY ORVIN
421	AISLE	482	CLOYD L. SEIFER
422	AISLE	483	NO LOT
423	DONELDA FREDERICK	484	NO LOT
424	DR. JOHN SMITH	485	REUBEN & ELIZABETH LAMBERT
425	JIM THOMAS	486	HAZEL MIEKEN
426	THOMAS & EDNA KUNNLE	487	RICHARD & HELEN DYKE
427	SARAH HUMMEL N/A MARGUERITE BELL 3 1/2	488	RICHARD & HELEN DYKE
428	ROBERT MANNOR	489	WALDO HATCHER
429	GLEN & BLANCHE HEYMAN	490	STEVEN PARSONS
430	AISLE	491	CASH & JANET BETZ
431	AISLE	492	CASH & JANET BETZ
432	GLEN & BLANCHE HEYMAN	493	ALICE ARMABUSTER
433	H.R. ROUDEBUSH	494	LESLIE & TWYLA HENDERSON
434	PEGGY KUNNY	495	KENNETH & HELEN TRUMBULL
435	JOHN CARR 5 1/2 WILLIAM VALERIUZ N/A	496	CRYSTAL ROBERTS
436	HELEN & WILBER HEYMAN	497	ORVIL & BETTY PARSONS
437	AISLE	498	JAMES & SHARON CARTER
438	AISLE	499	STEVEN PARSONS
439	ROBERT BORTAL	500	STEVEN PARSONS
440	ALVIN WELLMAN	501	HUBERT & GAYNINE YOUNGPETER
441	CLOYCE CARR N/A DALE HUFFMAN 3 1/2	502	ORVIL & BETTY PARSONS
442	CLARENCE LONG	503	JOE HINESMAN
443	AISLE	504	NED & JANET CHALLEN
444	AISLE	505	DELOY & PEARL LONG
445	LEO & EMogene MILLER	506	DELOY & PEARL LONG
446	KENNETH E. GOLDEN	507	GILBERT ERVEN
447	MR & MRS. FORREST CARR N/A MRS. THERESA CARLSON 2 1/2	508	RUTH PUGH N/A FLOSTIE MCKENZIE 3 1/2
448	MARTIN & VERA HEDLER N/A FLORENCE ECKERT 3 1/2	509	CRYSTAL ROBERTS
449	AISLE	510	CRYSTAL ROBERTS
450	ROBERT MARLOWE	511	WILLIAM JEFFERS N/A CLIFFORD OR MERIDITH BOOTH 3 1/2
451 1/2	ROBERT MARLOWE	512	JOHN & EDNA MATZEN
452 1/2	ROBERT MARLOWE	513	DELOY & PEARL LONG
453	TERRY CARSON	514	DELOY & PEARL LONG
454	ROBERT CARSON	515	ORLIE WEAVER
455	THOMAS & MARY NIGELY N/A LEO & FLORENCE NIGELY 3 1/2	516	WILBER & NOANA HEYMAN
456	HOWARD MANNOR	517	FORREST BEAL & VIRGIL COURTNEY
457	HOWARD MANNOR	518	FERRIS - ORIS KEPLING
458	MARGARET BROWN	519	ERNEST OR EDNA HALDERMAN
459	EDWARD & FLORENCE OBERLE	520	KOEPPER - PATRICIA OR MICHAEL
460	ANNA LASKEY	521	JAMES & RITA STEWART
		522	FORREST BEAL & VIRGIL COURTNEY

BEAVER CREEK CEMETERY

SCALE: 1"=25' APPROVED BY: _____ DRAWN BY: R. J. [Signature]

DATE: 7-18-80 REVISOR: _____

GRAND RAPIDS TOWNSHIP

DRAWING NUMBER: 5 of 6



MIDDLE SECTION II

84	77	70	63	56	49	42	35	28	21	14	7
83	76	69	62	55	48	41	34	27	20	13	6
82	75	68	61	54	47	40	33	26	19	12	5
81	74	67	60	53	46	39	32	25	18	11	4
80	73	66	59	52	45	38	31	24	17	10	3
79	72	65	58	51	44	37	30	23	16	9	2
78	71	64	57	50	43	36	29	22	15	8	1

SOUTH SECTION I

POE ROAD

BEAVER CREEK ROAD

NUMBER	NAME	NUMBER	NAME
	MIDDLE SECTION II	62	
1	JOHANN LOWRANCE	63	
2		64	
3		65	
4		66	
5		67	
6		68	
7		69	
8	HOMER LESH	70	
9		71	
10		72	
11		73	
12	BONNIE FLETCHER 2 1/2 RUSSELL FLETCHER N 1/2	74	
13		75	
14	FORREST J. OPAL SCARBERRY N 1/2 ROBERT E. FROMAN 3/4	76	
15		77	
16		78	
17		79	
18		80	
19		81	
20		82	
21		83	
22		84	
23			
24			
25			
26			
27			
28	RUTH DEIDRICK		
29			
30			
31			
32			
33			
34			
35			
36			
37			
38			
39			
40			
41			
42			
43			
44			
45			
46			
47			
48			
49			
50			
51			
52			
53			
54			
55			
56			
57			
58			
59			
60			
61			

BEAVER CREEK CEMETERY

SCALE: 1" = 25'	APPROVED BY:	DRAWN BY: <i>[Signature]</i>
DATE: 7-19-86		REVISED:
GRAND RAPIDS TOWNSHIP		
DRAWING NUMBER		