REVISED PLAT

ELMIRA GREEN DITCH № 2379

WASHINGTON TOWNSHIP — WOOD COUNTY

DITCH BOOK № 154 — ANTHONY L. ALLION

JANUARY 1983 — ENGINEER
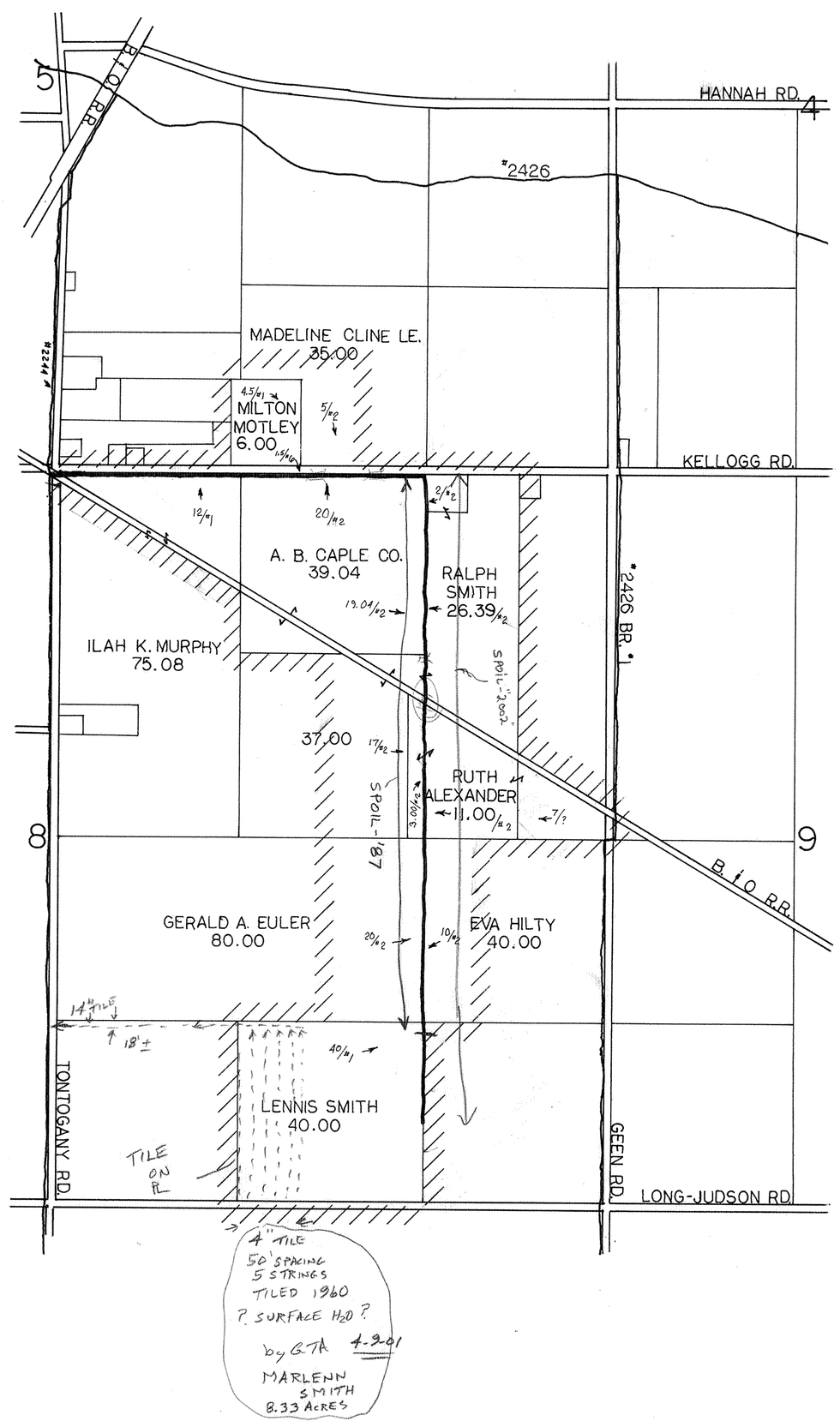
1" = 660'