

**SURVEY OF PART OF THE SOUTHEAST QUARTER (1/4) OF SECTION 7  
T 3 N, R 9 E, JACKSON TOWNSHIP, WOOD COUNTY, OHIO.**

"Bearings used hereon are based on an assumed meridian and are for the express purpose of showing angular measurements."

Archie Jr. & Cynthia A. Carr  
Deed Volume 2726, Page 411  
Parcel No. G26-309-0700-00-002.000

Alfred H. & Marilyn A. Basselman  
Deed Volume 563, Page 259  
Parcel No. G26-309-0700-00-001.000

**Open Drainage Ditch** N 89°58'30" E 2657.10'

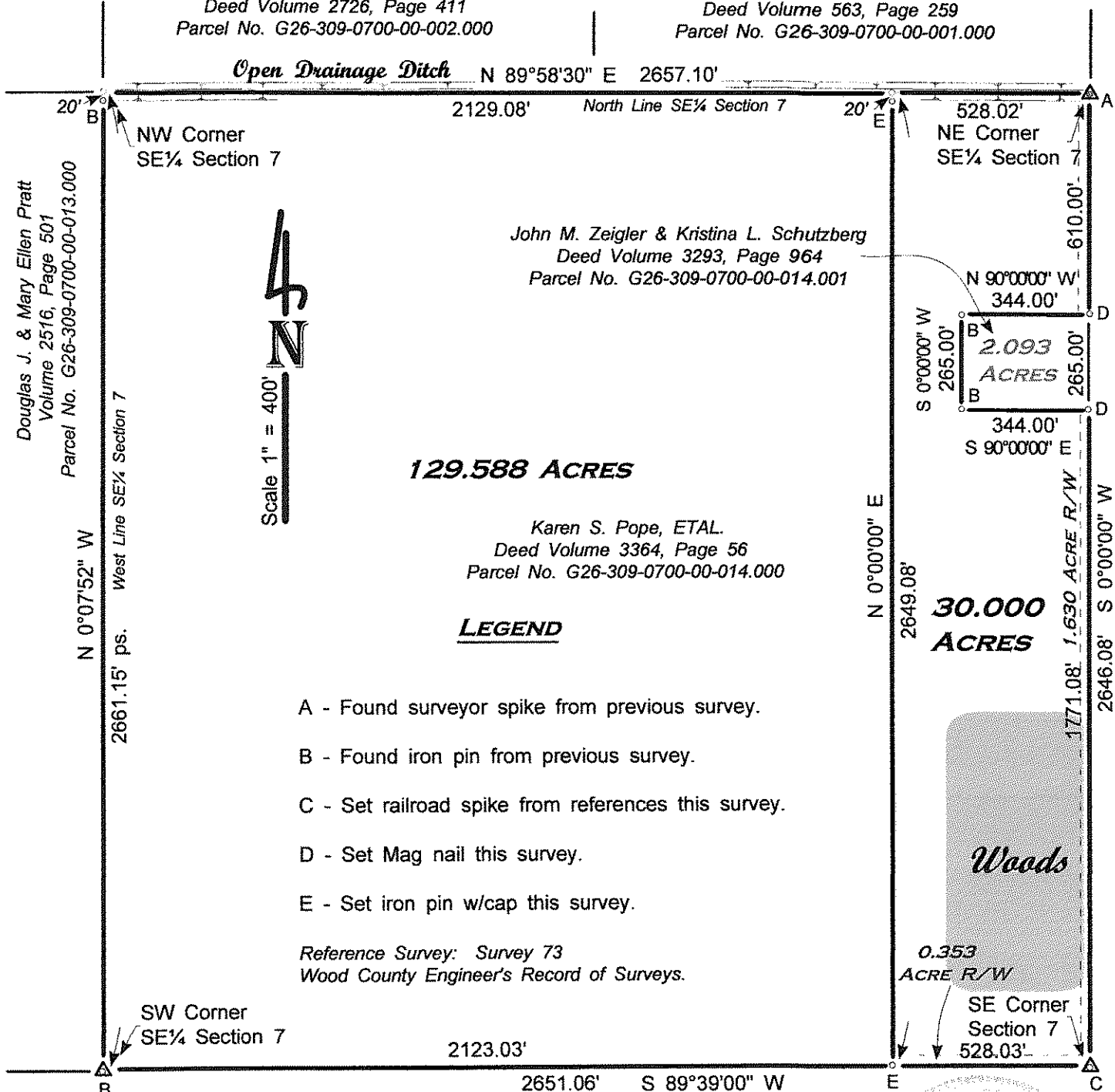

**129.588 ACRES**

Karen S. Pope, ETAL.  
Deed Volume 3364, Page 56  
Parcel No. G26-309-0700-00-014.000

**30.000 ACRES**

0.353  
ACRE R/W

**LEGEND**

- A - Found surveyor spike from previous survey.
- B - Found iron pin from previous survey.
- C - Set railroad spike from references this survey.
- D - Set Mag nail this survey.
- E - Set iron pin w/cap this survey.

Reference Survey: Survey 73  
Wood County Engineer's Record of Surveys.

**- HAMMANSBURG ROAD - 60' R/W**

**- ROUNDHEAD ROAD - 60' RW**

June 2015 I HEREBY CERTIFY THIS PLAT TO BE CORRECT TO THE BEST OF MY KNOWLEDGE.

*Herbert Behrman*  
HERBERT BEHRMAN, Reg. Surveyor No. 5778  
300 South First Street, Hamler, Ohio 43524

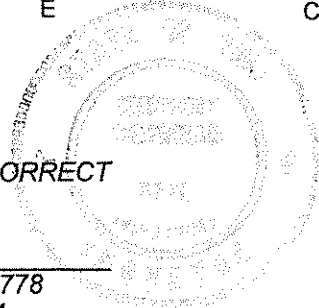

Jackson  
B  
262

Jackson  
B  
262

Douglas J. & Mary Ellen Pratt  
Volume 2516, Page 501  
Parcel No. G26-309-0700-00-013.000