

**SURVEY OF PART OF THE NORTHWEST QUARTER (1/4)  
OF THE SOUTHWEST QUARTER (1/4) OF SECTION 22, T 3 N, R 9 E,  
JACKSON TOWNSHIP, WOOD COUNTY, OHIO.**

Jackson  
B  
251

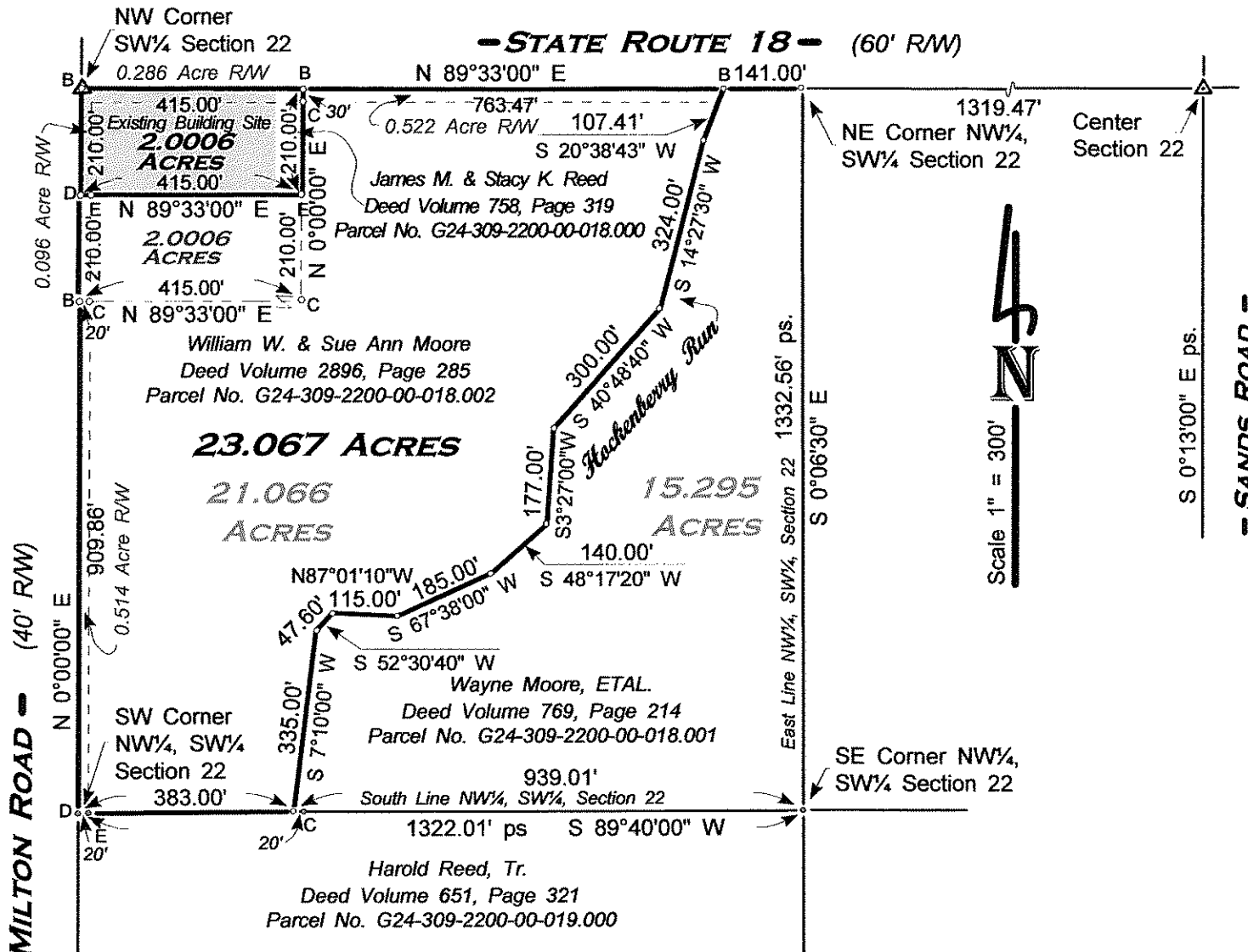

**LEGEND**

- A - Found railroad spike from previous survey.
- B - Found Mag nail from previous survey.
- C - Found iron pin from previous survey.
- D - Set Mag nail this survey.
- E - Set iron pin w/cap this survey.

"Bearings used hereon are based on an assumed meridian and are for the express purpose of showing angular measurements."

Reference Survey: No. 233  
Wood County Engineer's Record of Surveys.

**SEPTEMBER 2013 I HEREBY CERTIFY THIS SURVEY TO BE CORRECT TO THE BEST OF MY KNOWLEDGE.**

  
**HERBERT BEHRMAN, REGISTERED SURVEYOR No. 5778**  
**300 SOUTH FIRST STREET, HAMLER, OHIO 43524**

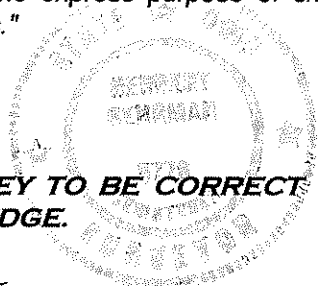

Jackson  
B  
251