

Jackson B 246

LOT SURVEY: FOR: DONNA GORDON

Job No. 12144

DESCRIPTION

Being a part of the SE 1/4 of Section 26, T3N, R9E,
Jackson Township, County of Wood, State of Ohio.

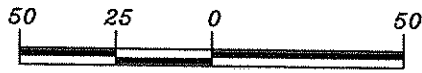

SCALE: 1" = 50'

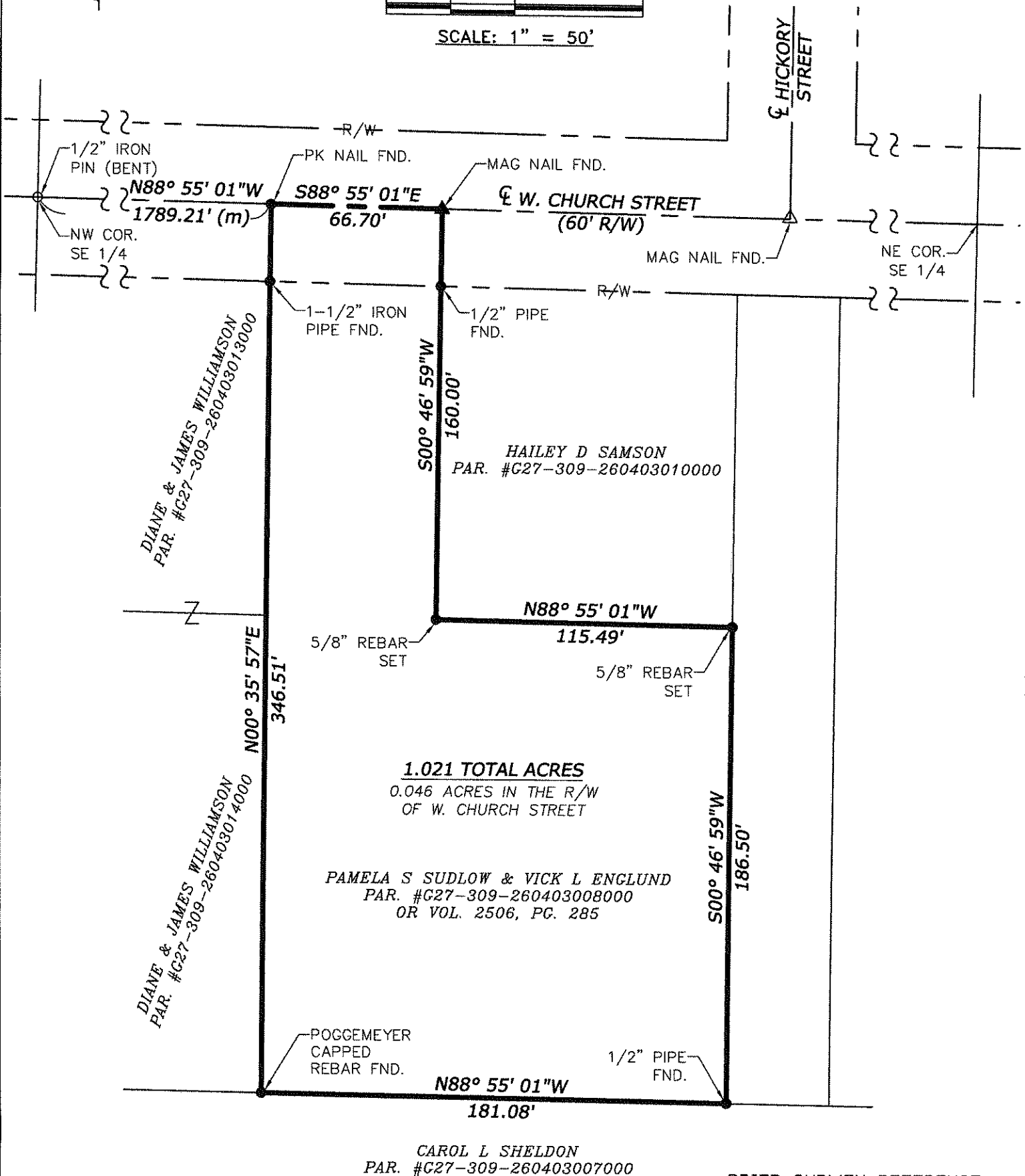

1.021 TOTAL ACRES
0.046 ACRES IN THE R/W
OF W. CHURCH STREET

PAMELA S SUDLOW & VICK L ENGLUND
PAR. #G27-309-260403008000
OR VOL. 2506, PG. 285

CAROL L SHELDON
PAR. #G27-309-260403007000

PRIOR SURVEY REFERENCE
5/95 POGGEMEYER
10/58 GOSSMAN

DATE: 8-10-12

VAN HORN, HOOVER & ASSOC., INC.
P.O. BOX #612
FINDLAY, OHIO 45839
(419) 423-5630 FAX: (419) 423-5772

STATE OF OHIO
LOCATION SURVEY BY:
EDWARD VAN HORN
REGISTERED SURVEYOR #6563

REGISTERED SURVEYOR

Jackson B 246