

REPORT OF SURVEY

PART OF THE NORTHEAST 1/4, OF THE NORTHEAST 1/4 OF SECTION 1,
TOWN 4 NORTH, RANGE 12 EAST, MONTGOMERY TOWNSHIP, WOOD COUNTY, OHIO

DAVIDSON, CAROLYN M. TRUSTEE
D.R. 2439 PG. 226
L46-412-0100-00-002-000

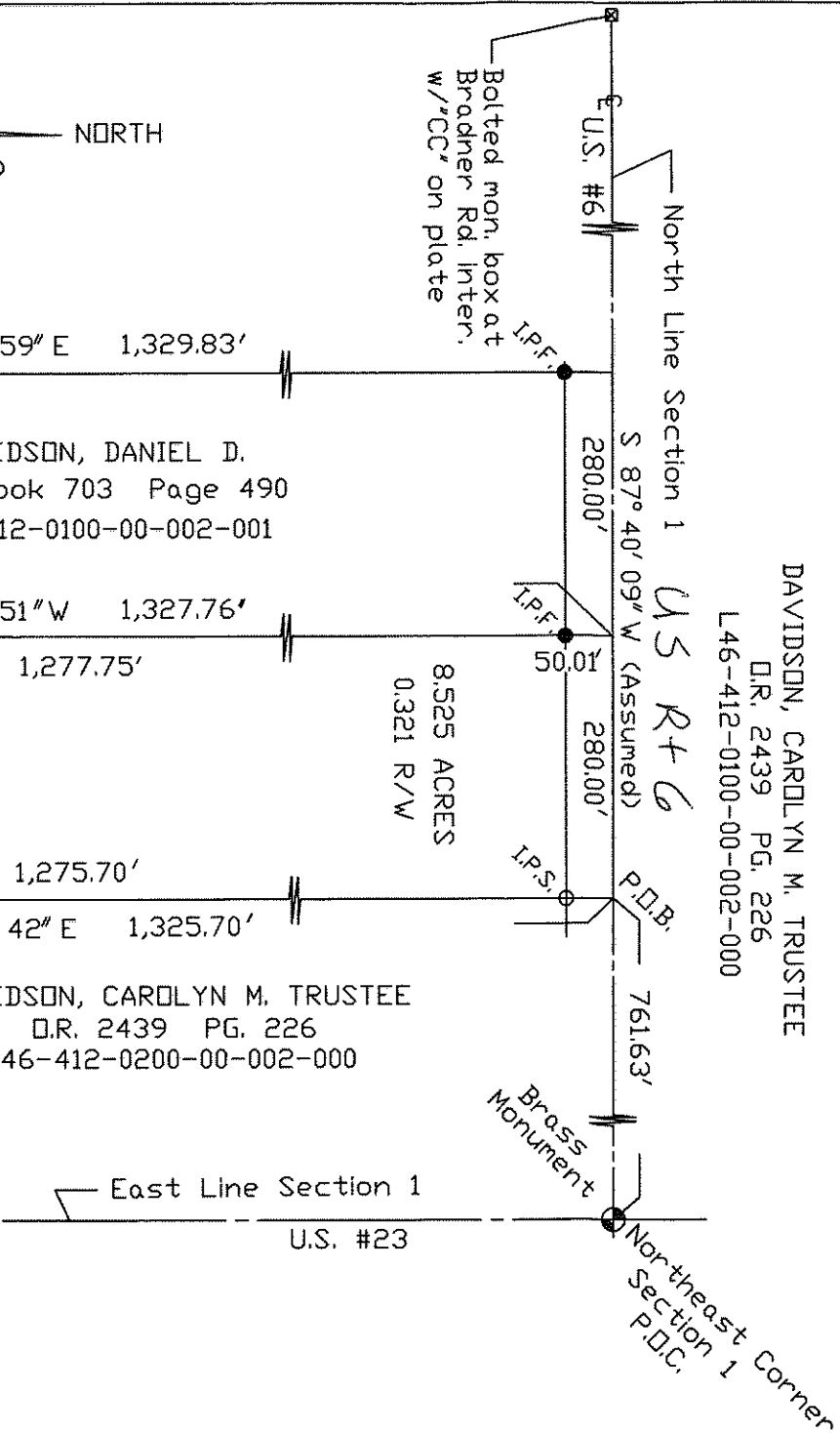

NORTH
(Assumed)

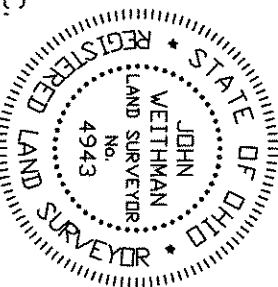
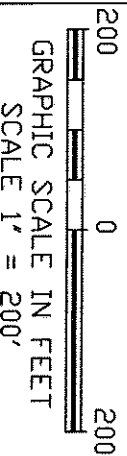

MAGRUM, DANIEL R. & PATRICIA A.
Deed Book 573 Page 395
L46-412-0100-00-005-000

- I.P.S. 1/2" Iron Pipe Set With Survey Cap "4943 OHIO"
- I.P.F. Iron Pipe Found

The undersigned certifies that the foregoing plat is a true and correct representation of a survey made by me.

John A. Weithman
John A. Weithman, R.L.S., 4943
Surveyed Aug 2001

WEITHMAN & ASSOCIATES, INC.
4 N. SUMMIT ST. TOLEDO, OHIO 43604

Montgomery
B
525

Montgomery
B
525