

Montgomery
B
489

SURVEY FOR: GARY HARRISON

SE 1/4 SECTION 20
T-4-N, R-12-E
MONTGOMERY TOWNSHIP, WOOD CO., OHIO

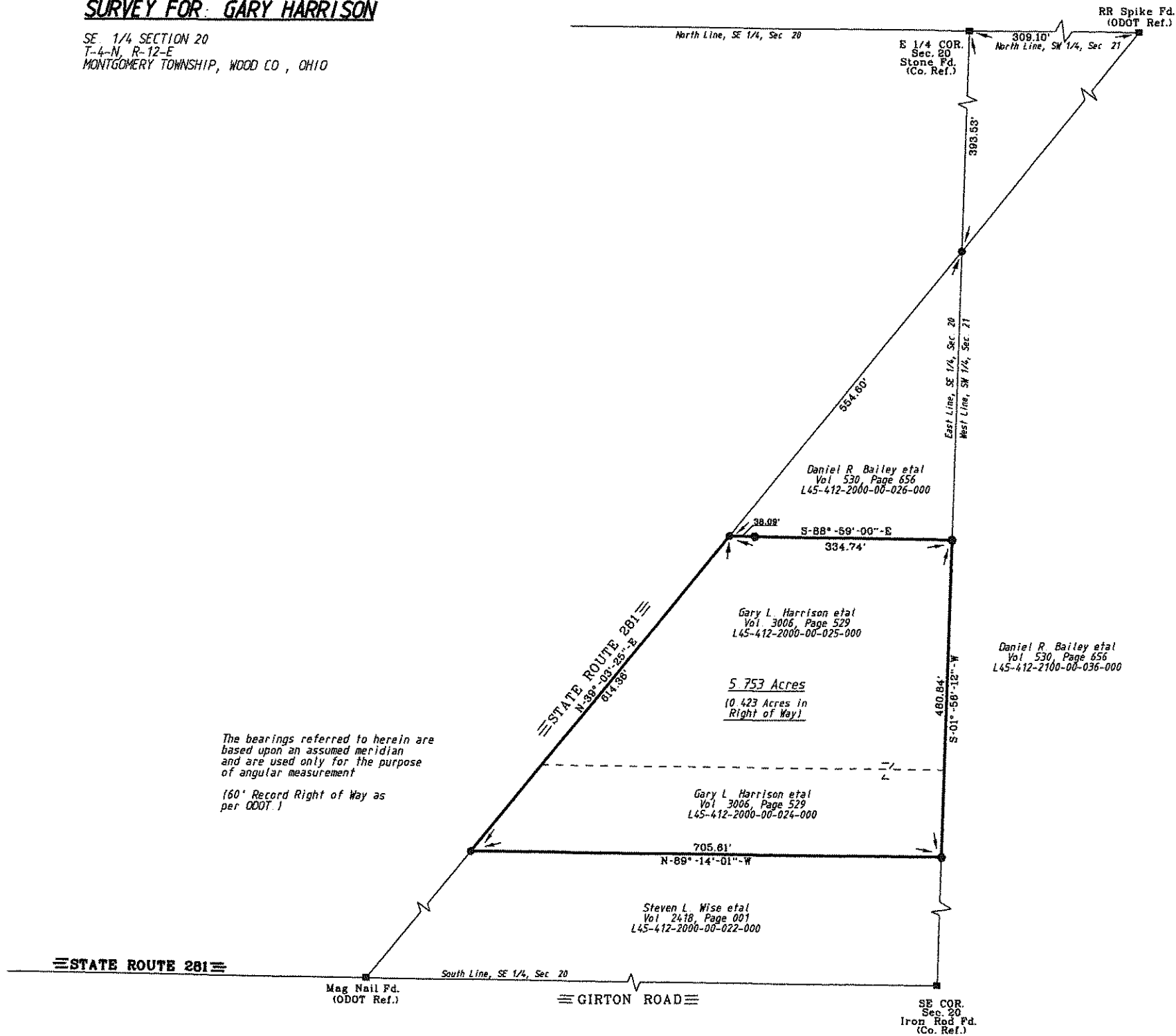

The bearings referred to herein are based upon an assumed meridian and are used only for the purpose of angular measurement
160' Record Right of Way as per ODOT.

5.753 Acres
(0.423 Acres in Right of Way)

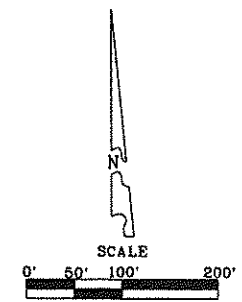

LEGEND
 ● - Capped 5/8" Iron Rod Set Stamped "BARNHISEL S-7678"
 ○ - P.K. Nail Set

I HEREBY CERTIFY THIS SURVEY TO BE CORRECT AND TRUE TO THE BEST OF MY KNOWLEDGE.

Michael D. Barnhisel
 MICHAEL D. BARNHISEL
 REG. SURVEYOR #S-7678
 DATE 9-21-13



Montgomery
B
489