

596  
montgomery

PLAT OF SURVEY  
FOR  
**WAYNE R. SIDLER**  
PART OF S.W. 1/4 SEC. 22, T 4 N, R 12 E,  
MONTGOMERY TOWNSHIP, WOOD COUNTY, OHIO

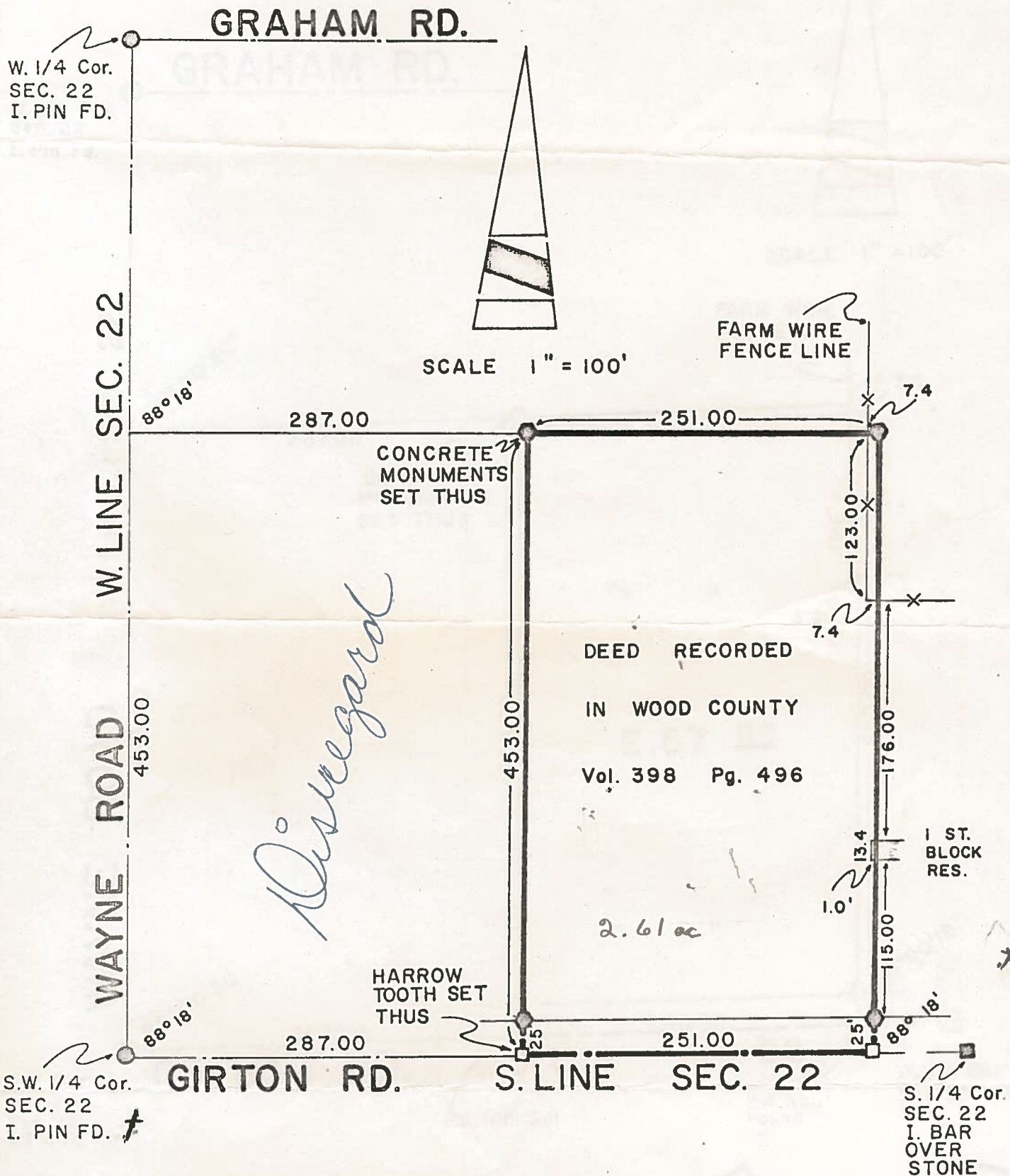

*Disregard*

I HEREBY CERTIFY to the aboved named that I have surveyed the aboved described property as per legal description & other information furnished me. This survey is subject to all legal easements & restrictions & leases of records.

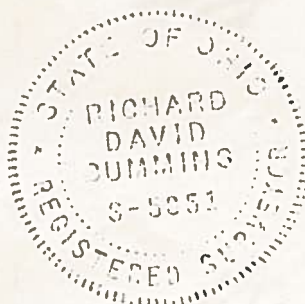

R. D. CUMMINS  
523 W. DUDLEY ST.  
MAUMEE, OHIO

*R. D. Cummins P.S.*

REGISTRATION NO 5851

APRIL, 1974  
FILE NO 74-9

596  
montgomery