

545

MONTEGOMERY

545

MONTEGOMERY

SURVEY FOR L. CHAMBERLAIN

Pt NW 1/4, NW 1/4, Sec. 30, T4N, R12E
Montgomery Township, Wood County, Ohio

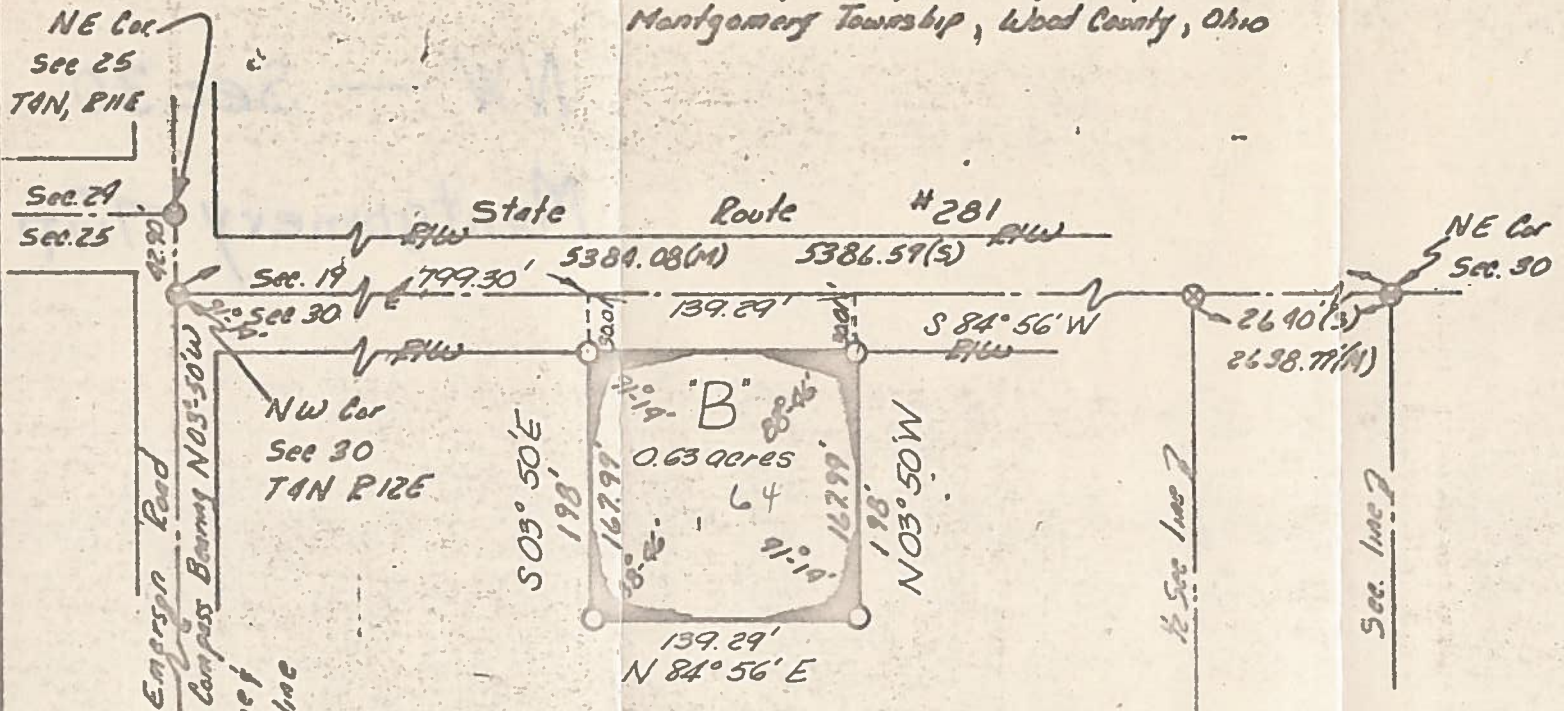

NE Cor
Sec 25
T4N, R12E

Sec. 29
Sec. 25

Emerson Road

Compass Bearing N05°50'W

NW Cor
Sec 30
T4N R12E

See line of
Range line

E 1/2 post
Sec 25
T4N, R12E

State Route #281

5384.08(M) 5386.59(S)

1799.30' 139.29' 2640(S) 2638.79(M)

S 05° 50' E 198'

N 84° 56' W

N 03° 50' W

167.99' 167.99' 198'

139.29' N 84° 56' E

NE Cor Sec. 30

Sec. line 2

Sec. line 2

Parcel 'B'

0.63 acres

64

Scale: 1"=100'

LEGEND

- Iron pin (fd)
- ⊙ RR spike (fd)
- ⊗ RR spike set
- Iron pipe set
- (S) Survey
- (M) Measured

We Hereby Certify the above described parcel was surveyed during September 1971.
All distances are in feet and decimals thereof.
LESTER H. FOCKE MEYER, P.E. ENGINEERS & SURVEYORS
BOWLING GREEN, OHIO

By: Arthur O. Lybarger
REGISTERED SURVEYOR Arthur O. Lybarger #4418