

PLAIN A 438

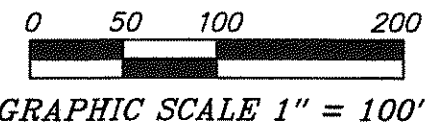
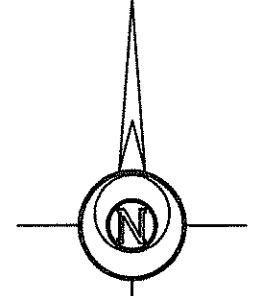
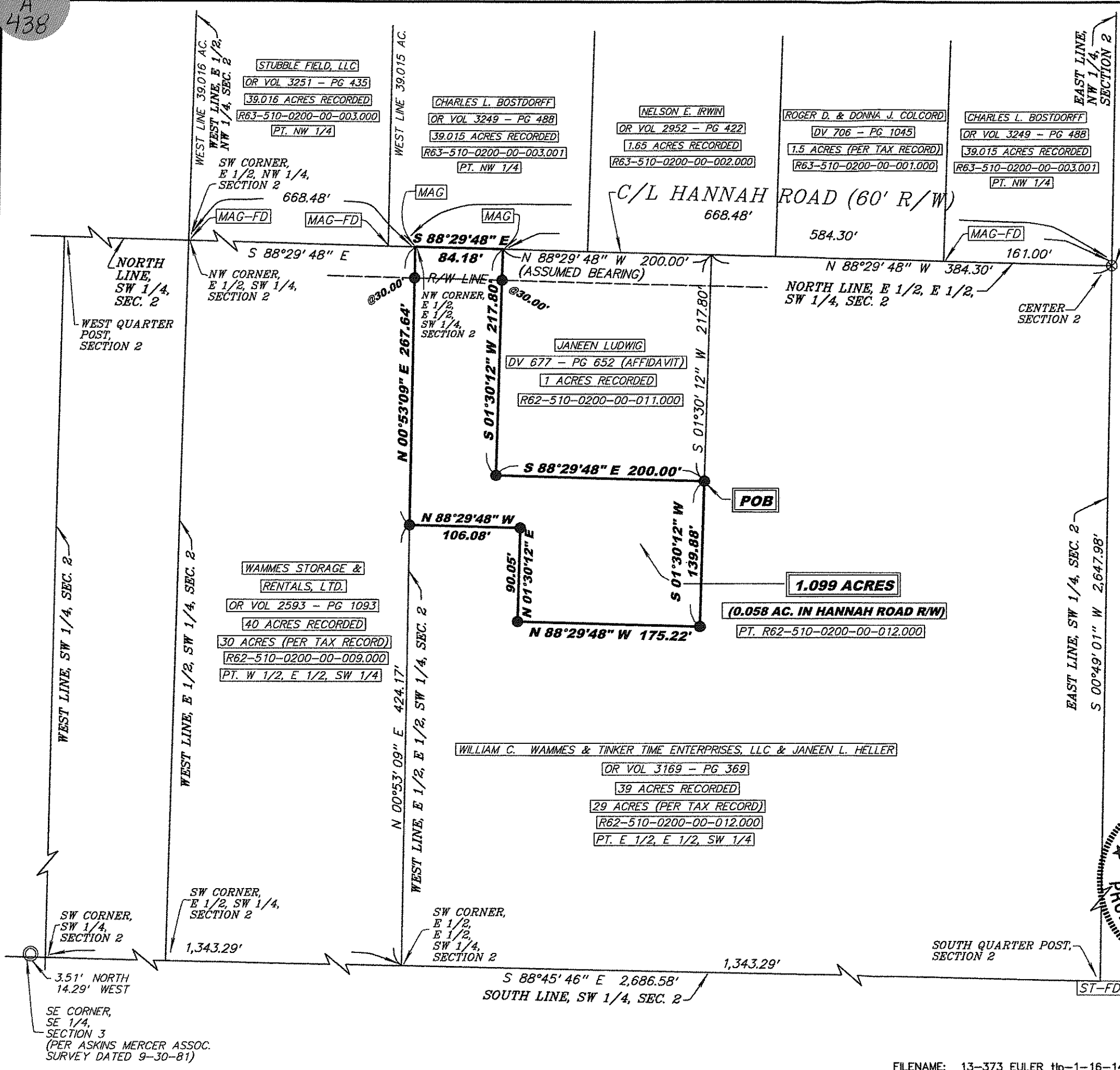

LEGEND

- 5/8" REBAR WITH ID CAP SET
- 5/8 INCH REBAR W/ID CAP FOUND
- 1/2 INCH REBAR FOUND
- ⊗ RAILROAD SPIKE FOUND
- [MAG] MAG NAIL SET
- [MAG-FD] MAG NAIL FOUND
- [ST-FD] STONE FOUND
- REBAR FOUND IN MONUMENT BOX
- POB POINT OF BEGINNING
- POC POINT OF COMMENCEMENT

THIS SURVEY WAS PERFORMED WITHOUT THE BENEFIT OF A TITLE EXAMINATION. BEYOND THE DEED DOCUMENTS CITED ON THE SURVEY DRAWING THERE MAY BE RECORDED OR UNRECORDED EASEMENTS AND/OR ENCUMBRANCES BENEFITING OR ENCUMBERING THE SURVEYED PROPERTY WHICH ARE NOT SHOWN ON THIS DRAWING.

I HEREBY CERTIFY THIS TO BE A SURVEY MADE UNDER MY SUPERVISION AND THAT THE MONUMENTS ARE FOUND AND/OR SET AS INDICATED.

1-22-14
Date

Gregory A. Bockrath
 Gregory A. Bockrath, P.S.
 Registered Surveyor No. 8306.
 115 S. Fair Avenue, Suite A
 Ottawa, Ohio 45875
 419-523-5789



SURVEY FOR: DON EULER
 PT. OF THE E 1/2 OF THE E 1/2 OF THE SOUTHWEST 1/4 OF SECTION 2, T5N - R10E PLAIN TOWNSHIP, WOOD COUNTY, OHIO

BOCKRATH & ASSOCIATES
 ENGINEERING and SURVEYING, LLC
 115 S. FAIR AVENUE, SUITE A - OTTAWA, OH 45875
 PHONE: 419-523-5789 - FAX: 419-523-5799

1
1

PLAIN A 438