

PLAT of SURVEY



NE Corner,
Section 12

BEING A PART OF THE NORTHEAST QUARTER (1/4)
OF SECTION 12, TOWN 5 NORTH, RANGE 10 EAST,
PLAIN TOWNSHIP, WOOD COUNTY, OHIO

FOR: ROBERT W. & PATRICIA A. MAUER
Deed reference: Volume 684, Page 465

Scale 1" = 100'

LEGEND

- A--PK nail found from ODOT references.
- B--Cornerstone found.
- C--Iron pipe found.
- D--5/8" x 30" iron pin with ID cap set.
- E--Point established
- Previous survey reference:
Auditor's Record-Page 476

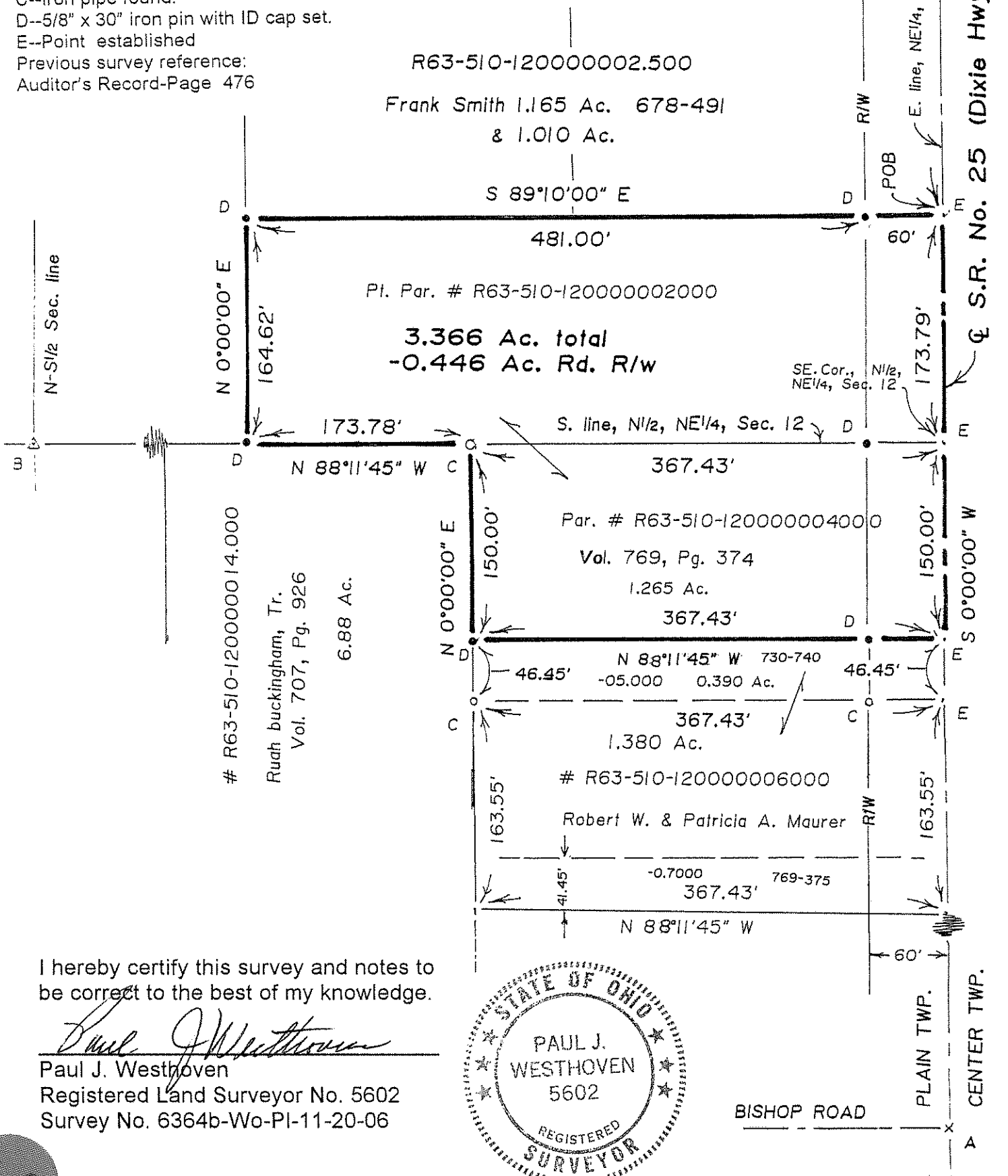

I hereby certify this survey and notes to be correct to the best of my knowledge.

Paul J. Westhoven
Paul J. Westhoven
Registered Land Surveyor No. 5602
Survey No. 6364b-Wo-PI-11-20-06

