

551
PLAIN

in
N.W. $\frac{1}{4}$, S.W. $\frac{1}{4}$ Sec. 21, Plain Twp..
Wood Co. O..

Conc. Mon.
N.W. Cor.
N.W. $\frac{1}{4}$ S.W. $\frac{1}{4}$

Control points found at points shown thus \blacktriangle
Iron pipe set at points shown thus \bullet

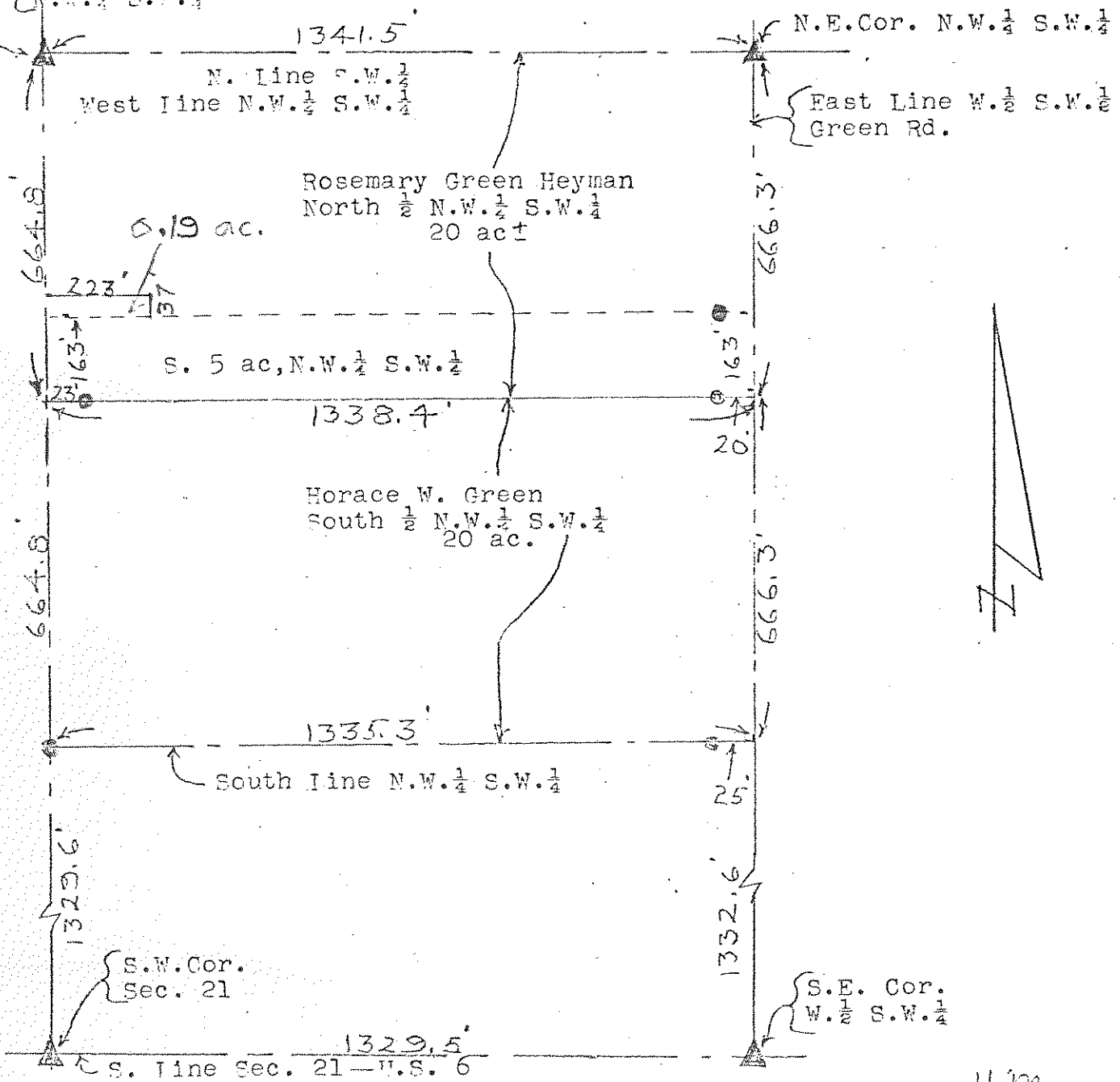

Surveyed by H. M. Morgan
Mar. 1976 Reg. Sur. 890
June "

Description

A parcel of land located in the W $\frac{1}{2}$ of the S.W. $\frac{1}{4}$ of Section 21, Plain Twp. Wood County, Ohio and described as follows; beginning at a point on the W. Line of the said S.W. $\frac{1}{4}$ a distance of 464.8 feet south of the N.W. Corner of the said S.W. $\frac{1}{4}$; thence south along the said W. Line a distance of 37 feet; thence easterly along the north line of a previously conveyed tract of land containing 5 acres of land, a distance of 223 feet; thence north parallel to the said West Line a distance of 37 feet; thence westerly parallel to the opposite side a distance of 223 feet to the place of beginning and containing 0.19 acres of land more or less.

551
PLAIN