

506
PLAIN

SURVEY
in
S.W. $\frac{1}{4}$, Sec. 29, T 5 N-R 10 E, Plain Twp.
Wood Co., O.

Control points shown thus Δ
Nails set at points shown thus x
Iron pipe set at points shown thus \bullet

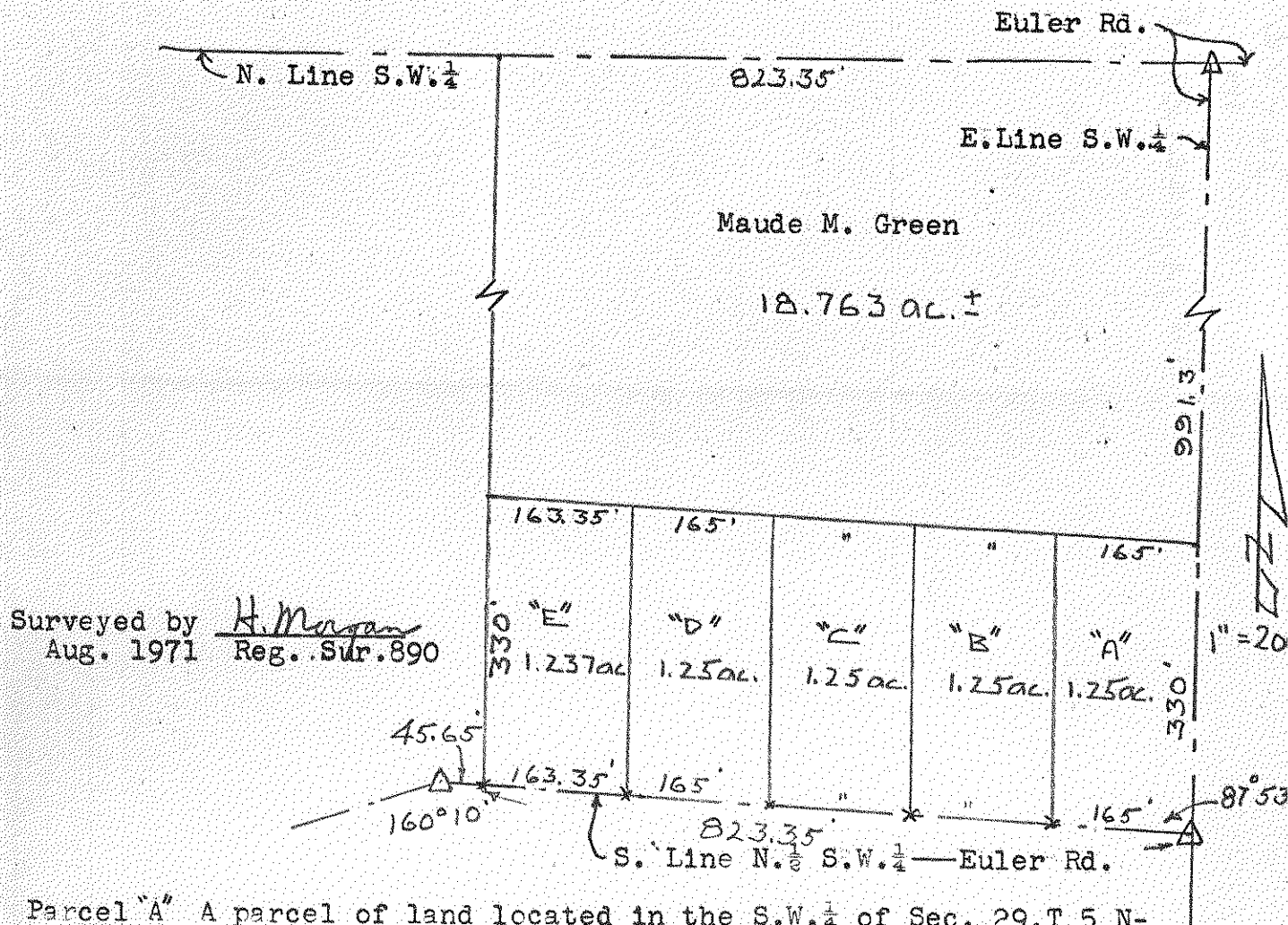

Parcel "A" A parcel of land located in the S.W. $\frac{1}{4}$ of Sec. 29, T 5 N-R 10 E, Plain Twp. Wood Co. Ohio and described as follows; beginning at the S.E. Corner of the N. $\frac{1}{2}$ of the said S.W. $\frac{1}{4}$; thence westerly along the South Line of the said N. $\frac{1}{2}$ a distance of 165 feet; thence northerly parallel to the East Line of the said N. $\frac{1}{2}$ a distance of 330 feet; thence easterly parallel to the said South Line a distance of 165 feet to the said East Line; thence southerly along the said East Line a distance of 330 feet to the place of beginning and containing 1.25 acres of land more or less but subject to easement for legal highways.

"B" beginning at a point on the South Line of the said North $\frac{1}{2}$ a distance of 165 feet west of the South East Corner of the said North $\frac{1}{2}$; "C" 330 feet; "D" 495 feet; insert the above sentence in the underlined portion of Parcel "A" description. Insert the following sentence in the boxed portion of Parcel "A" description; thence southerly parallel to the said East Line

506
PLAIN