

SURVEY
George Whitson
1.250 Acres

JOB #1100

221
Rossford

DESCRIPTION: Being a part of the NW $\frac{1}{4}$ of Section 26, Town 3, United States Reserve, in the Village of Rossford, County of Wood, State of Ohio.

City

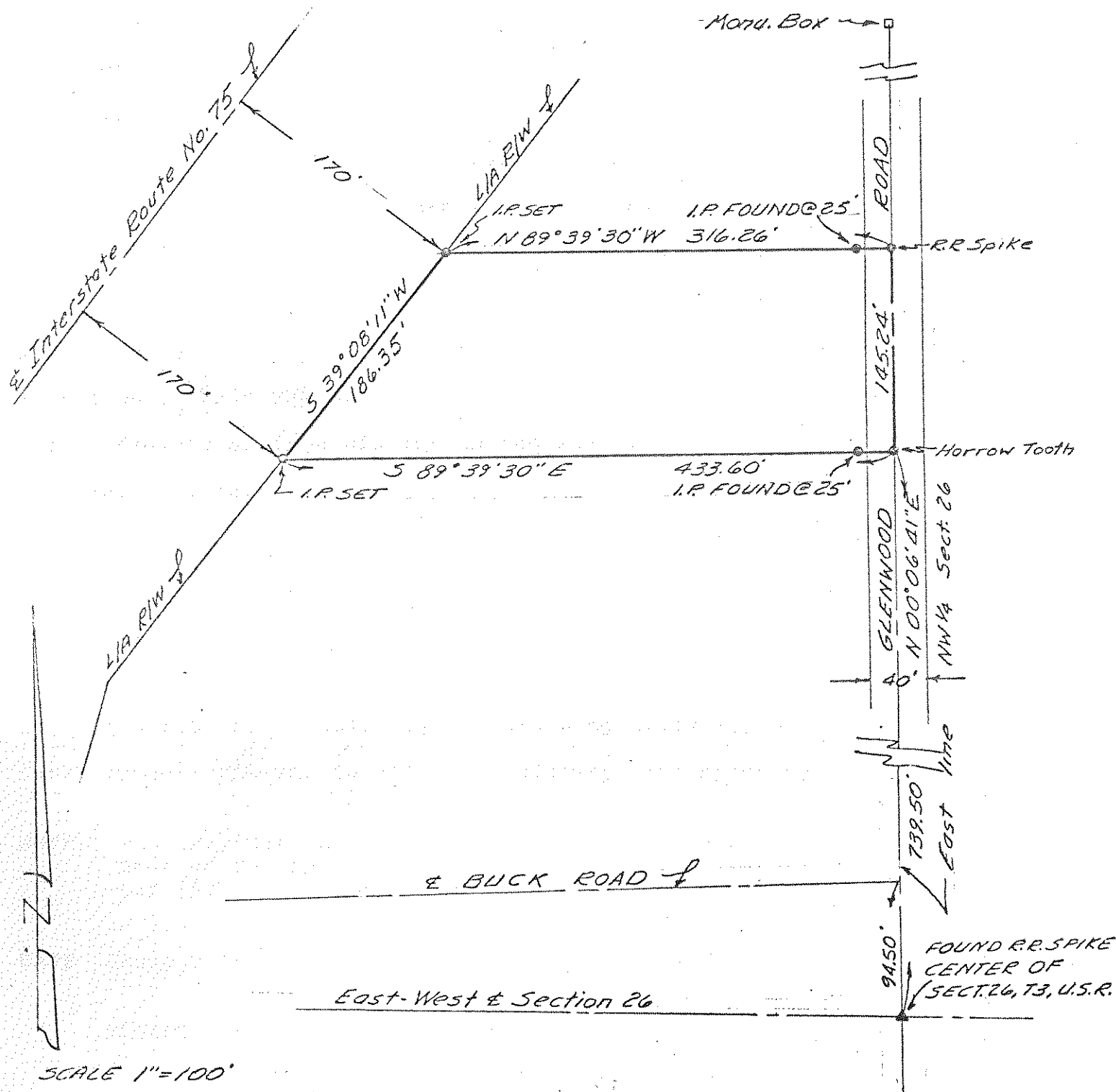

SCALE 1"=100'

DATE January 16, 1981

SURVEY & PLAT BY:

James A. Hoover
James A. Hoover
Registered Surveyor #5474
Peterman Associates, Inc.
831 Tiffin Avenue
Findlay, Ohio 45840

221
ROSSFORD