

SURVEYOR HAS MADE NO INVESTIGATION OR INDEPENDENT SEARCH FOR EASEMENT OF RECORD, ENCUMBRANCES, RESTRICTIVE COVENANTS, OWNERSHIP TITLE EVIDENCE, OR ANY OTHER FACTS THAT AN ACCURATE AND CURRENT TITLE SEARCH MAY DISCLOSE.

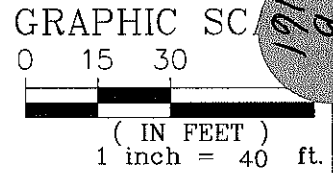

The bearings shown hereon are to an assumed meridian and are used to denote angles only.

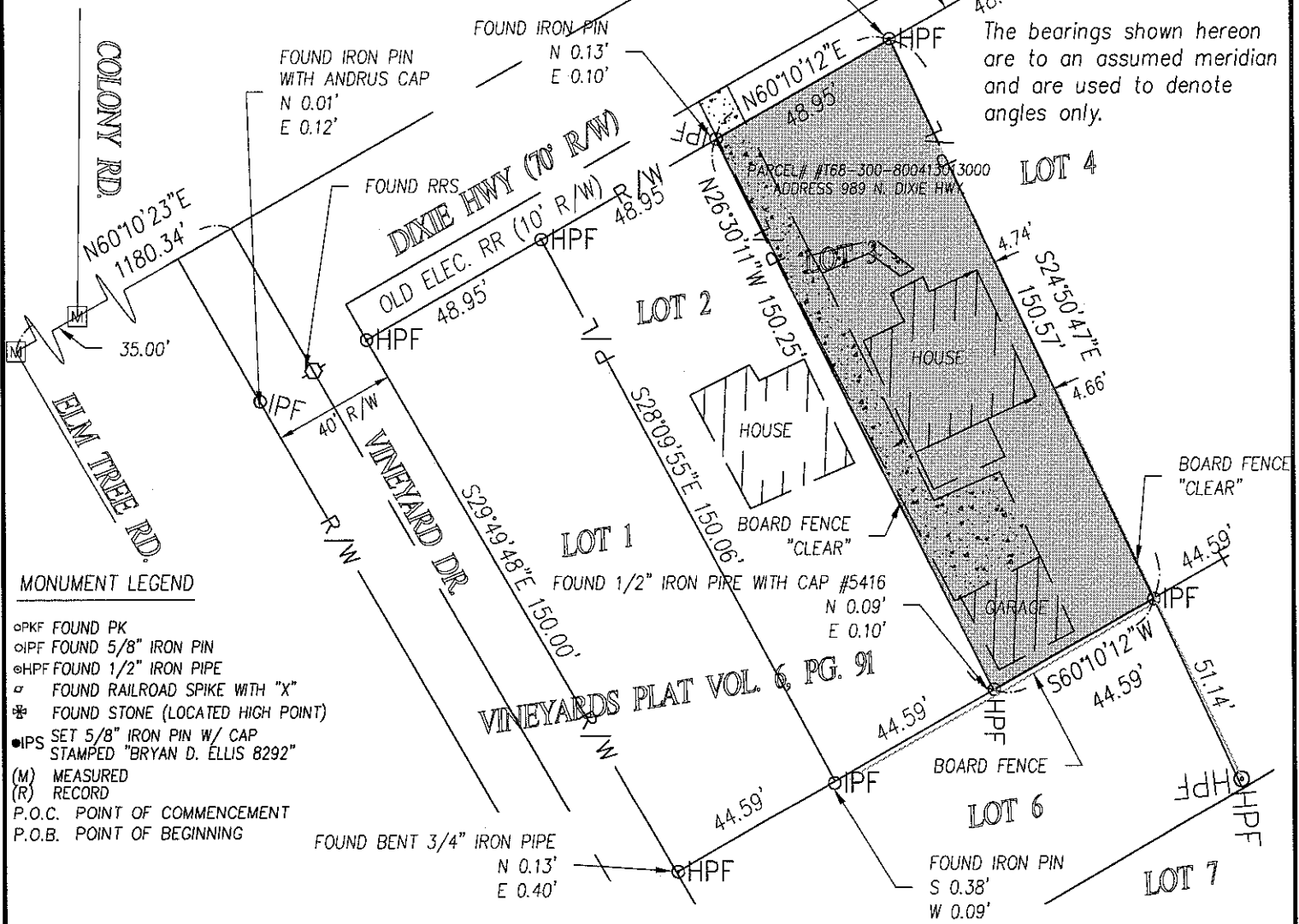

MONUMENT LEGEND

- OPKF FOUND PK
OPF FOUND 5/8" IRON PIN
HPF FOUND 1/2" IRON PIPE
FOUND RAILROAD SPIKE WITH "X"
FOUND STONE (LOCATED HIGH POINT)
IPS SET 5/8" IRON PIN W/ CAP STAMPED "BRYAN D. ELLIS 8292"
(M) MEASURED
(R) RECORD
P.O.C. POINT OF COMMENCEMENT
P.O.B. POINT OF BEGINNING

This is to certify to ESTATE OF DONNA WULCZAK that this plat of survey 03/23/10 was made in accordance with "Minimum Standards for Boundary Surveys in the State of Ohio" as adopted 5-1-80 of the Administrative Code, Chapter 4733-37. Local governing requirements, if more stringent, shall be adhered to.

Bryan D. Ellis signature and date 3-23-2010
BRYAN D. ELLIS, P.L.S.
REGISTERED SURVEYOR NO. 8292

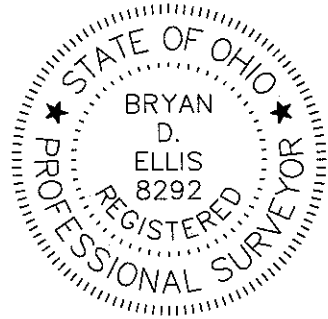

GLASS CITY ENGINEERING & SURVEYING, LLC
2105 PERTH ST., Toledo, Ohio 43607
(419) 283-8362, Fax (419) 539-9867

PARCEL I.D #T68-300-800413013000
LOT 3 OF RIVER-ROAD VINEYARDS, ROSSFORD TWP., WOOD COUNTY, OHIO

ORDER NO. 257-1001
DATE 03/23/10

Table with 4 columns: SCALE: 40, DATE 03-23-10, CHECKED: BDE, EMAIL: BLACKBIRD_1@MSN.COM, SHEET 1 OF 1