

215
ROSSFORD

215
ROSSFORD

SURVEY
of
South 1/2 of Lot 31, Halsted Heights
Rossford, O.

Iron pipe found at points shown thus ⊙
Iron pipe set at points shown thus ○
Plat of Addition recorded in Vol. 5 Page 50 of Wood Co. Plats.

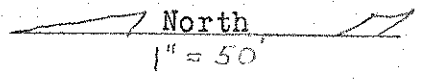

South 1/2 of Lot 31 and the North 10' of Lot 33 owned by John J, Stolar Jr. and Wife.
Deed recorded in Vol. 407 Page 28 of Wood Co. Deeds.

Surveyed by H Morgan

April, 8, 1968 Reg. Sur. 890

Hannum Ave. 80' R/W

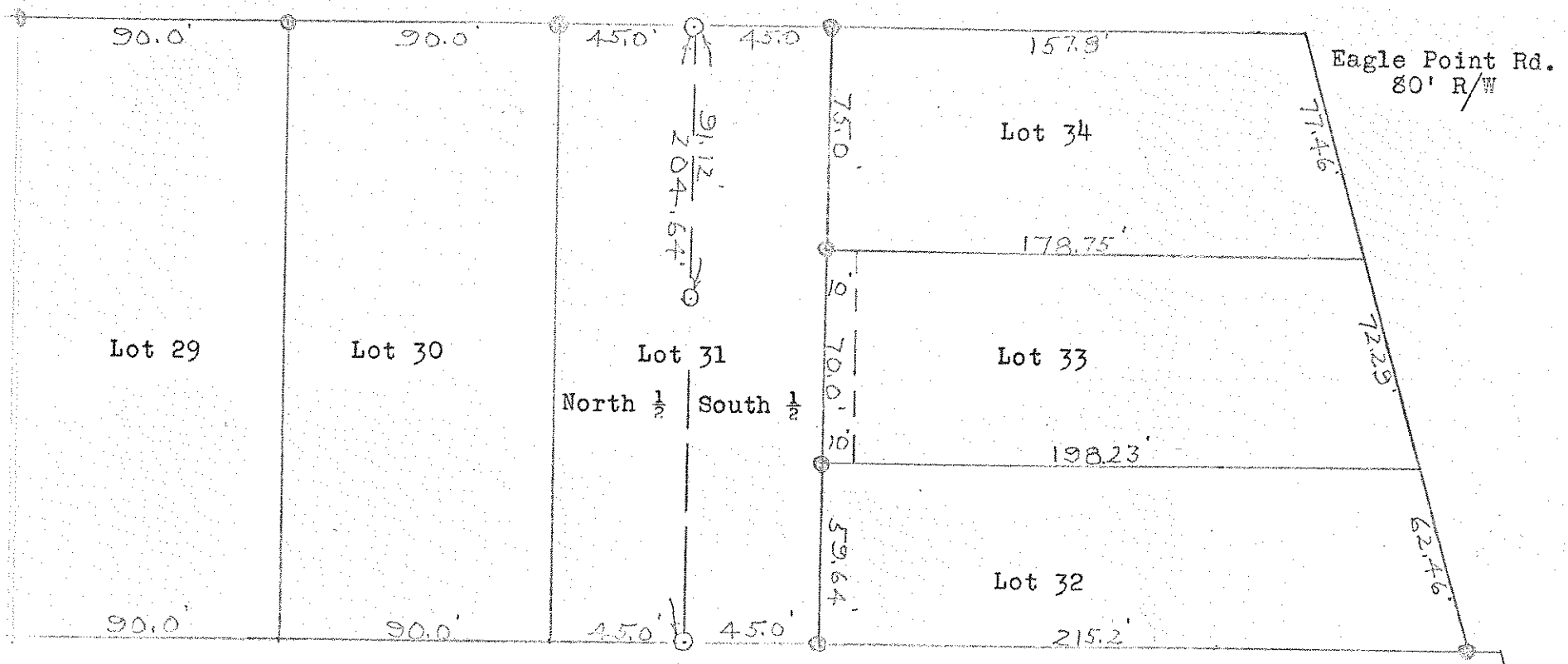

XERO COPY
XERO COPY
XERO COPY