

226
ROSSFORD

SURVEY REPORT

OF

LOT NO. 37 IN EAGLE POINT
HILLS ADDN. TO THE VILLAGE
OF ROSSFORD, WOOD CO., OHIO

I HEREBY CERTIFY THAT no construction had been started and that no material had been delivered to the property described above on _____ at _____ M. House and property staked as shown below.

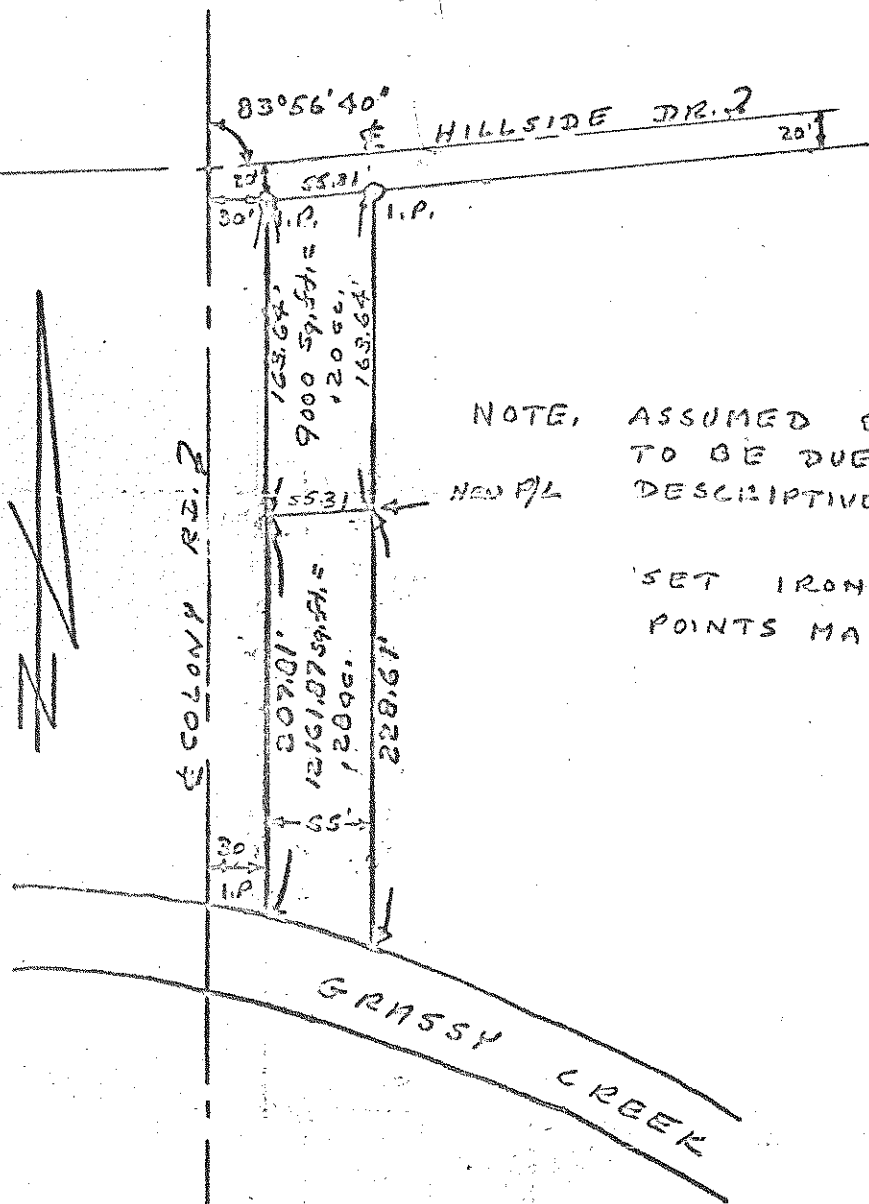

NOTE, ASSUMED E COLONY RD.
TO BE DUE NORTH FOR
DESCRIPTIVE PURPOSES ONLY.

SET IRON PIPE AT ALL
POINTS MARKED THUS O-I.P.

I hereby certify that the information herein contained is to the best of my knowledge true and correct

BY Irving R. Stone

IRVING R. STONE

REG. SURVEYOR NO. 5019

431 CHAPIN STREET - 241-6578

Scale 1 inch = 100'

Date: 5/01/79

226
ROSSFORD