

TROY  
715

SURVEY OF RIGHT-OF-WAY FOR  
OHIO TELEPHONE & TELEGRAPH CO.  
PART R.T.\* 39 & R.T.\* 42, SEC. 5, T6N, R12E  
TROY TWP., WOOD CO., OHIO

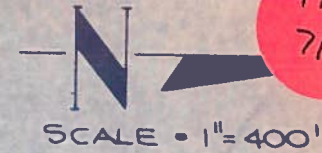

T6  
715

- LEGEND :
- SET PIPE
  - FD. MONUMENT
  - (C) CALCULATED
  - (M) MEASURED
  - (S) SURVEY
  - (D) DEED

We Hereby Certify that During Dec. 1969  
The Above Described Parcel was Surveyed.  
All Distances are in Feet and Decimals thereof.  
LESTER H. POGGEMEYER Consulting  
Engineer & Surveyor BOWLING GREEN, OHIO

*Arthur O. Lybarger*  
ARTHUR O. LYBARGER REG. SURVEYOR #4418

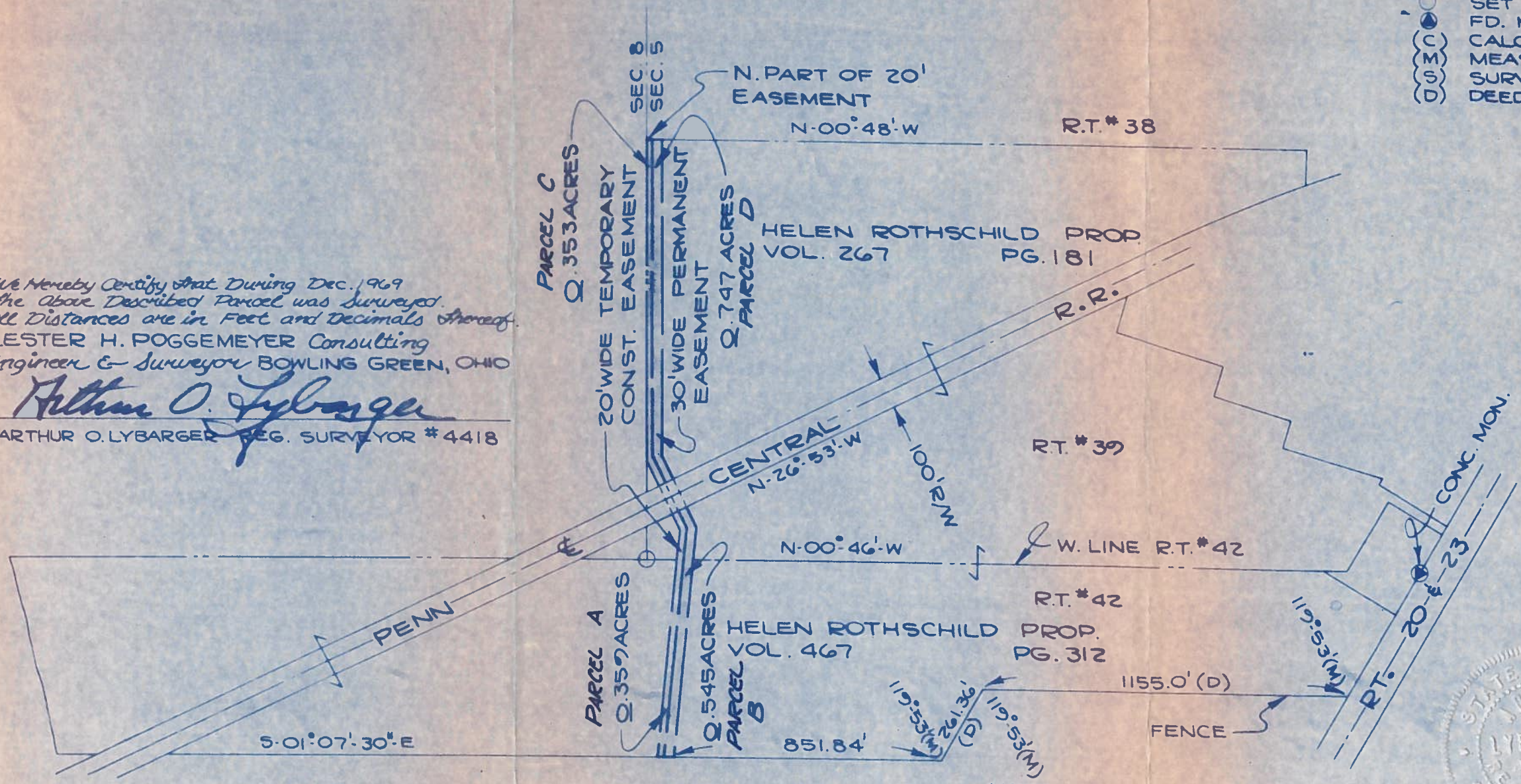

NOTE: REFERENCE IS MADE  
TO SURVEY # 426 WOOD CO.  
ENGINEERS OFFICE

