

TROY
715

TROY
715

SURVEY OF RIGHT-OF-WAY FOR OHIO TELEPHONE & TELEGRAPH CO.

PART R.T.* 39 & R.T.* 42, SEC. 5, T6N, R12E
TROY TWP., WOOD CO., OHIO



- LEGEND :
- (O) SET PIPE
 - (●) FD. MONUMENT
 - (C) CALCULATED
 - (M) MEASURED
 - (S) SURVEY
 - (D) DEED

We Hereby Certify that During Dec. 1969
the Above Described Parcel was Surveyed.
All Distances are in Feet and Decimals thereof.
LESTER H. POGGEMEYER Consulting
Engineer & Surveyor BOWLING GREEN, OHIO
Arthur O. Lybarger
ARTHUR O. LYBARGER REG. SURVEYOR #4418

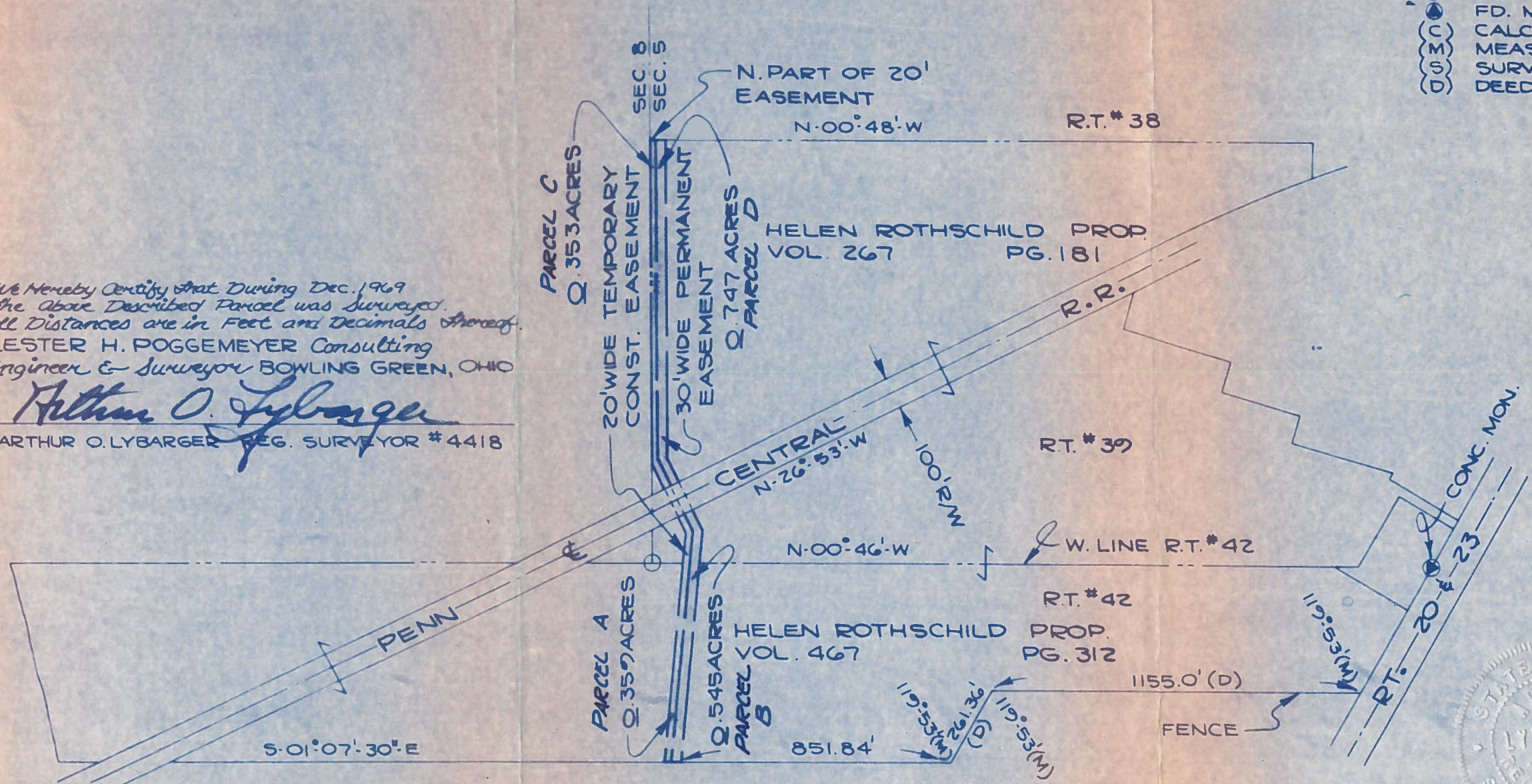

NOTE: REFERENCE IS MADE
TO SURVEY # 426 WOOD CO.
ENGINEERS OFFICE

