

TROY
761

R. C. Twining & Associates

PROFESSIONAL LAND SURVEYORS

1922 SYLVANIA AVE.

TOLEDO, OHIO 43613

PH. 419-474-6664

SURVEY REPORT

OF
PART OF ROAD TRACT 51, TOWN 6 NORTH, RANGE
12, EAST, TROY TOWNSHIP, WOOD COUNTY, OHIO

FOR

JAMES T. WOJTOWICZ

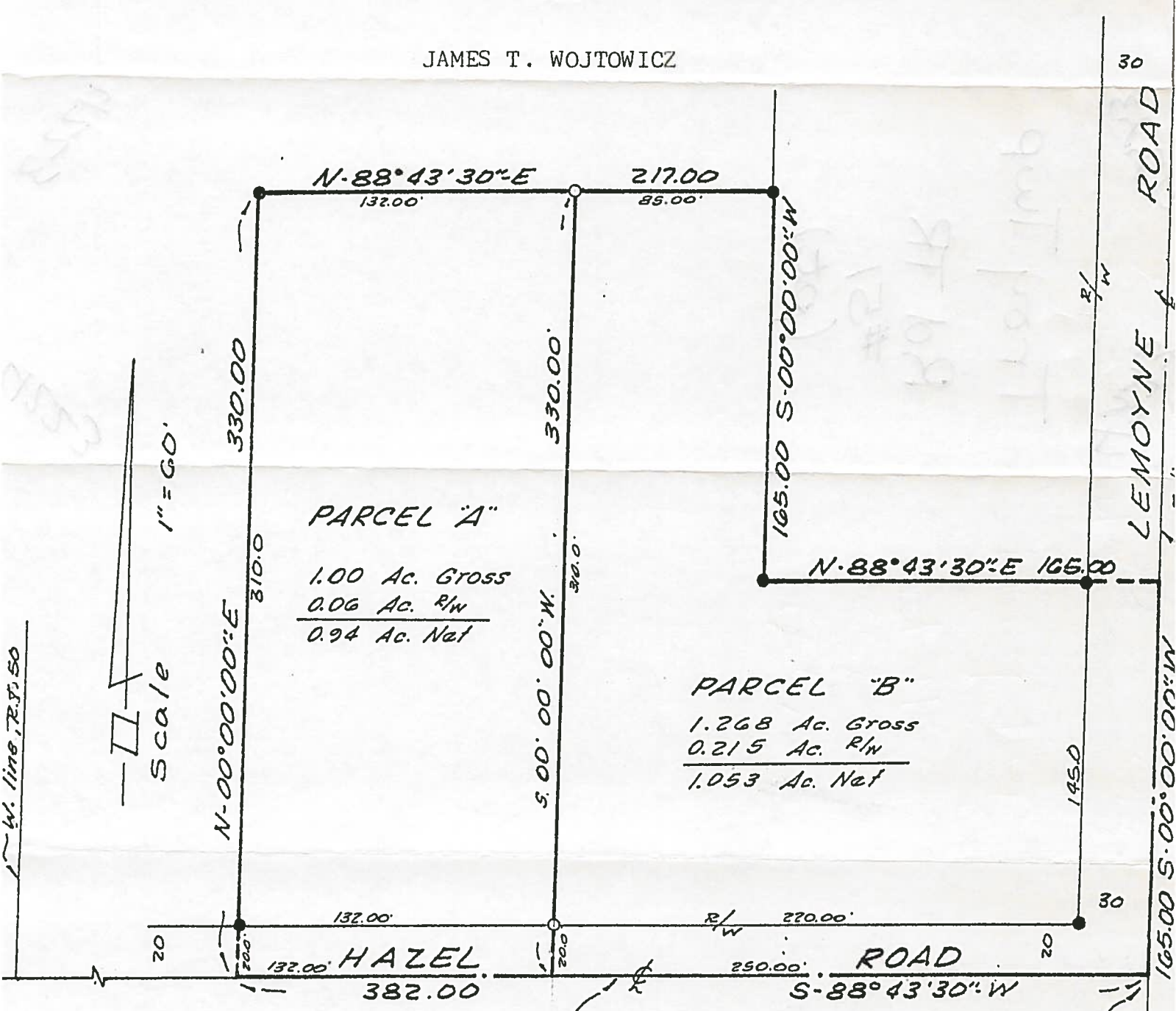

PARCEL "A"

1.00 Ac. Gross
0.06 Ac. R/W
0.94 Ac. Net

PARCEL "B"

1.268 Ac. Gross
0.215 Ac. R/W
1.053 Ac. Net

W. line, R.T. 51

Scale 1" = 60'

S. line Road Tract 51

Fd. nail in shinner at SE. Cor. R.T. 51

o = Iron Pipe Set

Robert C. Twining

Robert C. Twining
Reg. Sur. 5576
Order No. 6637
Date 10/15/84

TROY
761