

100
A
675

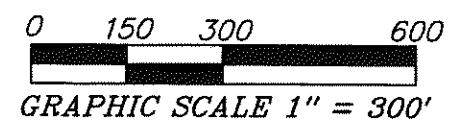

- BOCKRATH**
GAB-E/S8306
- LEGEND**
- 5/8 INCH REBAR W/ID CAP SET
 - 5/8 INCH REBAR W/ID CAP FOUND
 - 1/2 INCH FOUND
 - ⊙ PIPE FOUND
 - MAG MAG NAIL SET
 - MAG-FD MAG NAIL FOUND
 - M&W-FD MAG & WASHER FOUND
 - MSP-FD MINE SPIKE FOUND
 - M MEASURED
 - R RECORDED
 - POB POINT OF BEGINNING
 - POC POINT OF COMMENCEMENT

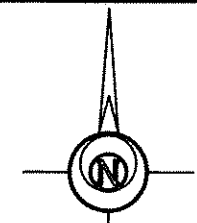
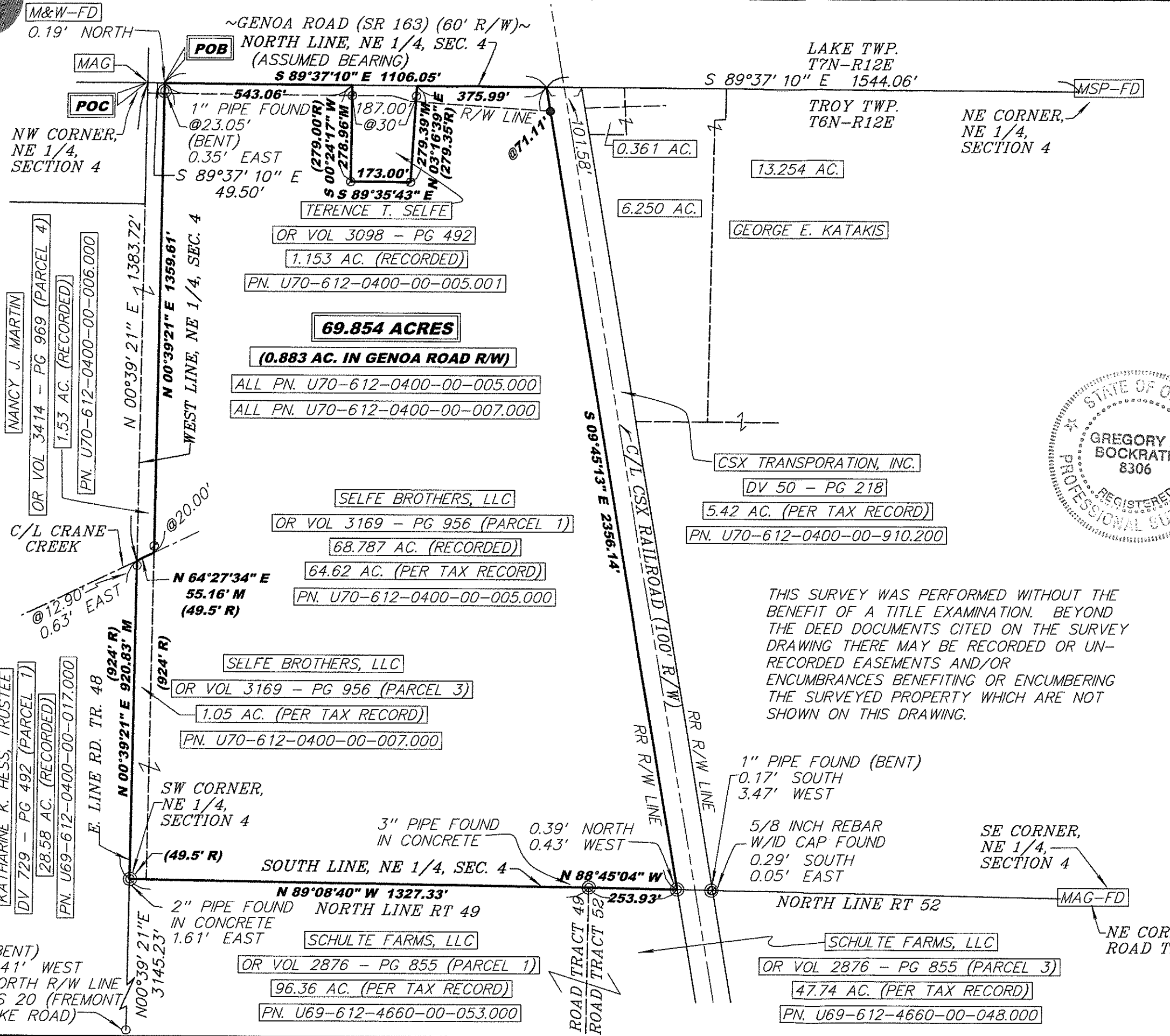
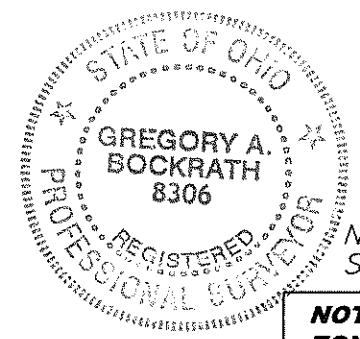

NOTE: ID CAP SET = REBAR PLASTIC CAP STAMPED "BOCKRATH GAB-E/S8306"

NOTE: SURVEY BEARINGS BASED ON OHIO NORTH ZONE STATE PLANE COORDINATES OBTAINED FROM THE OHIO DOT VRS NETWORK

THIS SURVEY WAS PERFORMED WITHOUT THE BENEFIT OF A TITLE EXAMINATION. BEYOND THE DEED DOCUMENTS CITED ON THE SURVEY DRAWING THERE MAY BE RECORDED OR UNRECORDED EASEMENTS AND/OR ENCUMBRANCES BENEFITING OR ENCUMBERING THE SURVEYED PROPERTY WHICH ARE NOT SHOWN ON THIS DRAWING.

I HEREBY CERTIFY THIS TO BE A SURVEY MADE UNDER MY SUPERVISION AND THAT THE MONUMENTS ARE FOUND AND/OR SET AS INDICATED.

2-11-16
Date

Gregory A. Bockrath
Gregory A. Bockrath P.S.
Registered Surveyor No. 8306.
115 S. Fair Avenue, Suite A
Ottawa, Ohio 45875
419-523-5789

SURVEY PLAT FOR:
SELFE BROTHERS, LLC

PART OF THE NORTHEAST 1/4 OF SECTION 4, T6N - R12E, TROY TOWNSHIP, WOOD COUNTY, OHIO

Bockrath & Associates
Engineering and Surveying, LLC
115 S. Fair Avenue, Suite A - Ottawa - Ohio
Phone: 419.523.5789

100
A
675