

SURVEY OF PART OF THE NORTHWEST QUARTER (1/4) OF SECTION T 3 N, R 9 E, JACKSON TOWNSHIP, WOOD COUNTY, OHIO.

John M. Budde, ETAL.
Deed Volume 631, Page 1100
Parcel No. G24-309-0500-00-012.000

"Bearings used hereon are based on an assumed meridian and are for the express purpose of showing angular measurements."

- JERRY CITY ROAD - (60' R/W)

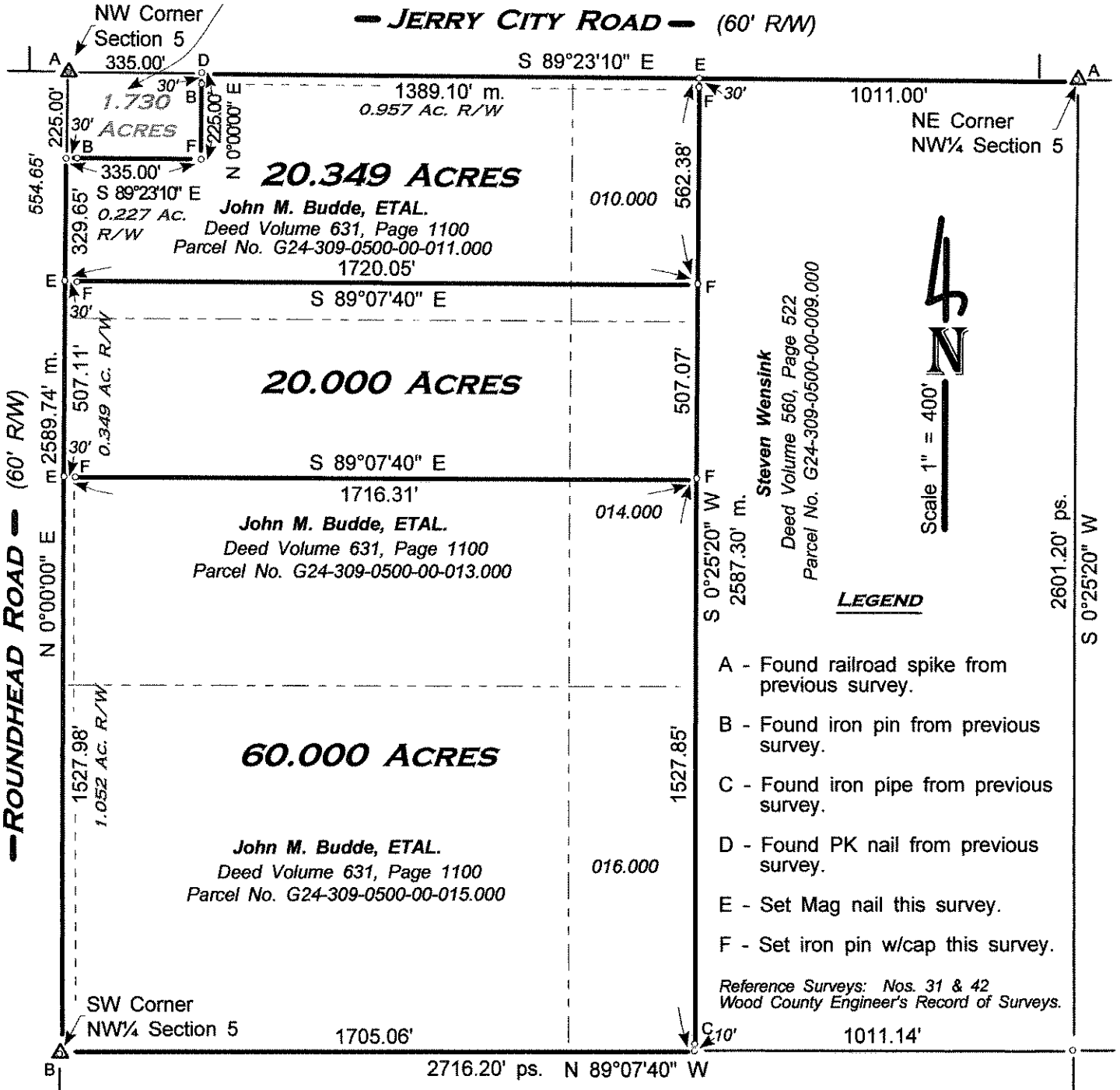

Wilma Louise Adler, Trustee
Deed OR Volume 2582, Page 635
Parcel No. G24-309-0500-00-017.000

October 2013 I HEREBY CERTIFY THIS SURVEY TO BE CORRECT TO THE BEST OF MY KNOWLEDGE.

Herbert Behrman
HERBERT BEHRMAN, Reg. Surveyor No. 5778
300 South First Street, Hamler, Ohio 43524

Jackson B 255

Jackson B 255