

SURVEY OF PART OF THE NORTHWEST QUARTER (1/4) OF THE NORTHWEST QUARTER (1/4) OF FRACTIONAL SECTION 6, T 3 N, R 9 E, JACKSON TOWNSHIP, WOOD COUNTY, OHIO.

"Bearings used hereon are based on an assumed meridian and are for the express purpose of showing angular measurements."

- JERRY CITY ROAD -

Jackson
6/28/18

LEGEND

- A - Found iron pin from previous survey.
- B - Found drilled hole in marker monument stone from previous survey.
- C - Set 0.20" iron pin w/ID cap, RLS 5778 H. Behrman this survey.

Reference Survey: Dated August 23, 2017

Steven Kuesel
Deed Volume 705, Page 558
Parcel No. G24-309-0600-00-005.000

Steven Alan & Debra Sue Kuesel
Deed OR Volume 3563, Page 97
Parcel No. G24-309-0600-00-005.004

Wilbert K. Ida L. Bostelman
Deed OR Volume 2658, Page 252
Parcel No. G24-309-0600-00-006.002

September 2018 I HEREBY CERTIFY THIS SURVEY TO BE CORRECT TO THE BEST OF MY KNOWLEDGE.

HERBERT BEHRMAN, Reg. Surveyor No. 5778
300 South First Street, Hamler, Ohio 43524

- HENRY-WOOD COUNTY LINE ROAD - 40' RW

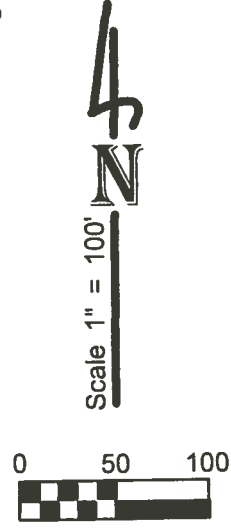
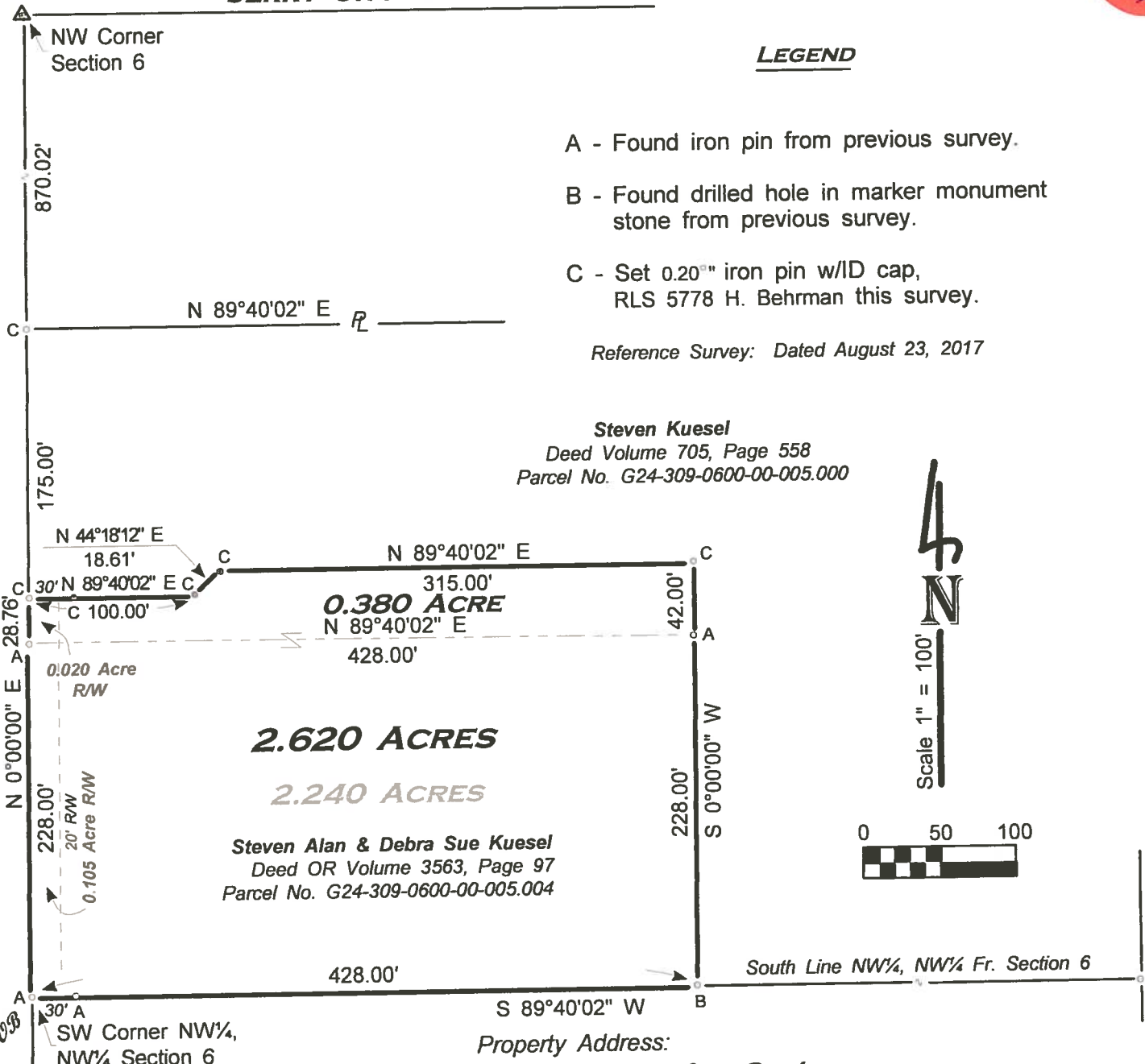

Jackson
2/8/18



SW Corner
NW 1/4 Section 6