

Jackson  
A  
252

# BOUNDARY SURVEY

Being a part of the SE1/4 of Section 13, T3N, R9E,  
Jackson Township, County of Wood, State of Ohio

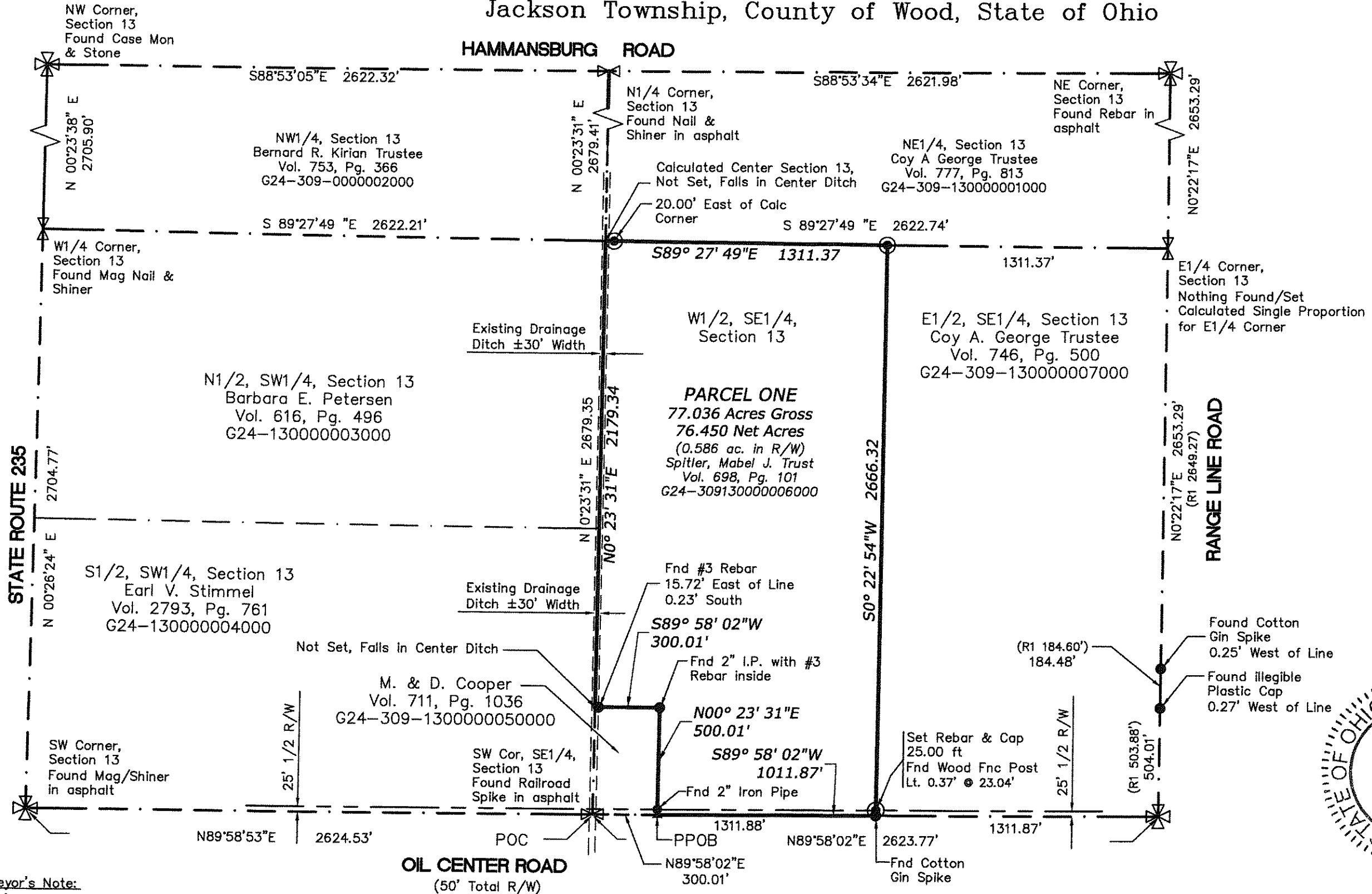

**Surveyor's Note:**

- This survey performed using a Trimble 5800 GPS unit, connected to the Ohio VRS/GPS Network, collecting data in Ohio North 3401 State Plane Coordinate System with a ground scale factor conversion of 1.0000850827. Distances shown are ground distances.
- Bearings are based on the Ohio North 3401 State Plane Coordinate System, NAD 83.

**Prior Surveys of Reference:**

- R1) Prior Survey dated March 30, 1993 by RLS #6887
- D1) This Survey relied upon Warranty Deed Volume 698, Page 101 for Record Deed

### LEGEND

<ul style="list-style-type: none"> <li>⊗ SECTION CORNERS, AS MARKED</li> <li>● SET 5/8" X 30" REBAR SET, MARKED WITH ORANGE PLASTIC CAP "VHHA 6563"</li> <li>▲ MAG NAIL SET</li> <li>● FOUND as described</li> </ul>	<ul style="list-style-type: none"> <li>PPOB PRINCIPAL POINT OF BEGINNING</li> <li>POC POINT OF COMMENCEMENT</li> <li>R/W ROAD RIGHT-OF-WAY</li> </ul>
--	---

I certify that this survey was performed and completed by myself or under my direct supervision.  
 Edward A. Van Horn  
 Registered Surveyor #6563

## Van Horn Hoover

& Associates, Inc.

SURVEYING

CIVIL ENGINEERING

LAND USE PLANNING

GPS/GIS CONSULTANTS

P.O. BOX 612  
FINDLAY, OH 45839  
(419) 423-5630

www.VanHornHoover.com

E-Mail:  
Info@VanHornHoover.com

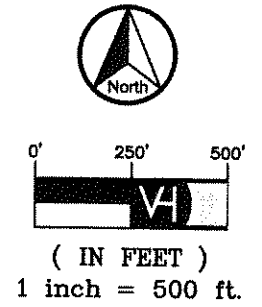

PREPARED FOR:  
**GUARDIAN CLOSING SERVICES**  
North Baltimore, OHIO

**BOUNDARY SURVEY**

REVISIONS		
MARK	DATE	DESCRIPTION

PLOTS SCALE: 1:1

DRAWN: Jp CHECKED: EVH

DRAWING SCALE: 1"=500'

DATE: 09/18/13

JOB NUMBER: \12986\Boundary\12986

SHEET NUMBER: Sheet 1 of 1

Z:\PROJECTS\12986\Boundary\12986 Bndy.dwg-a.shin-Sep 18, 2013

Jackson  
A  
252