

Liberty
B
37B

SURVEY FOR: TERRY AND SALLY AMOS

NW. 1/4 SECTION 11
T-4-N, R-10-E
LIBERTY TOWNSHIP, WOOD CO., OHIO

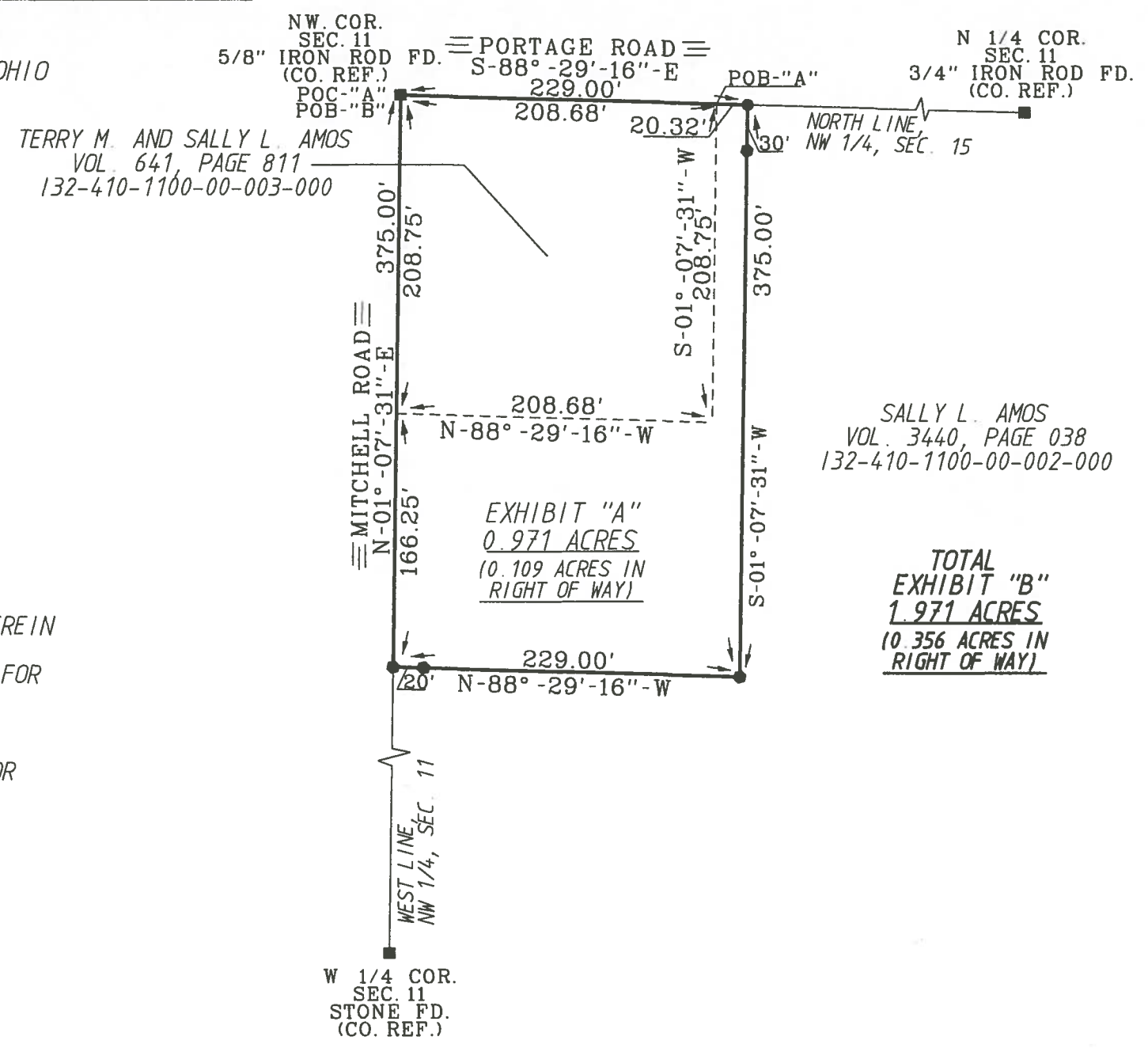

TERRY M. AND SALLY L. AMOS
VOL. 641, PAGE 811
132-410-1100-00-003-000

SALLY L. AMOS
VOL. 3440, PAGE 038
132-410-1100-00-002-000

TOTAL
EXHIBIT "B"
1.971 ACRES
(10.356 ACRES IN
RIGHT OF WAY)

THE BEARINGS REFERRED TO HEREIN
ARE BASED UPON AN ASSUMED
MERIDIAN AND ARE USED ONLY FOR
THE PURPOSE OF ANGULAR
MEASUREMENT.

(60' RECORD RIGHT OF WAY FOR
PORTAGE ROAD AND 50' FOR
MITCHELL ROAD AS PER WOOD
COUNTY ENGINEER'S OFFICE.)

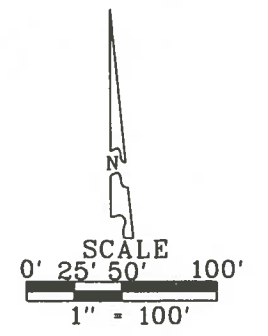

- LEGEND
- CAPPED 5/8 INCH IRON ROD SET "BARNHISEL S-7678"
 - MAG NAIL SET

I HEREBY CERTIFY THIS
SURVEY TO BE CORRECT
AND TRUE TO THE BEST
OF MY KNOWLEDGE.

Michael D. Barnhisel
MICHAEL D. BARNHISEL
REG. SURVEYOR #S-7678
DATE: 04-19-2018

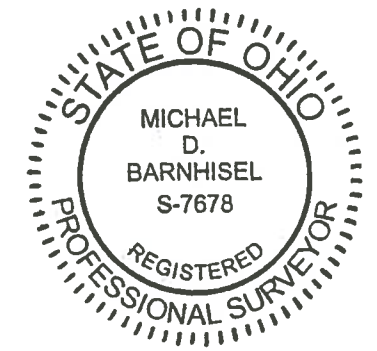

Liberty
B
37B