

PLAT OF SURVEY

for
MYRTLE SHIPLE

PART OF SECTION 23, T-1, U.S.R.

MIDDLETON TOWNSHIP
540 June 7, 1966

WOOD COUNTY
Scale 1"=40'

OHIO
Sur. No. 758-66

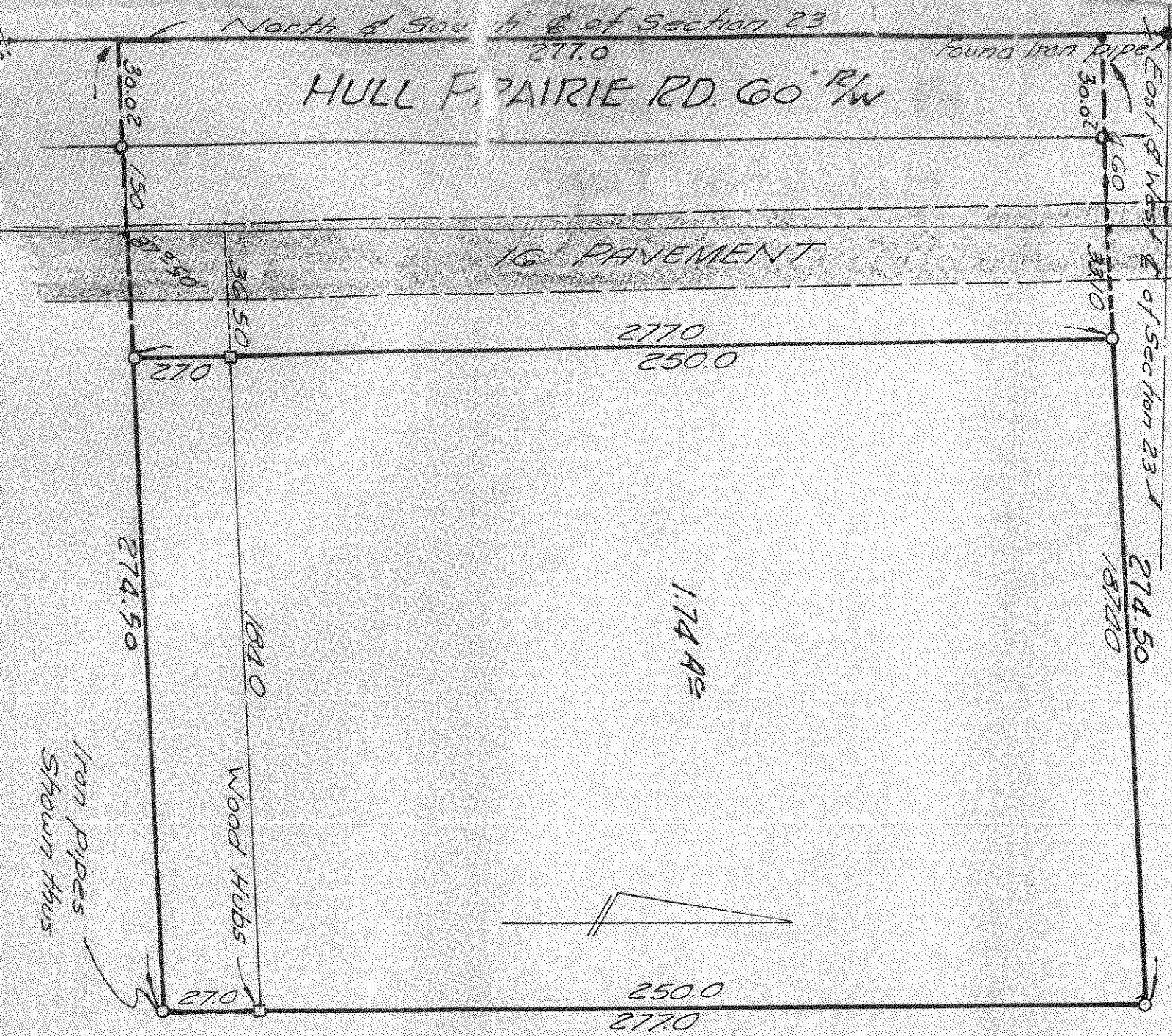
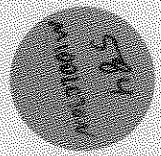

615.0
540
615.50
FIVE POINT ROAD
South Line of Section 23 G. M. BARTON SURVEY CO.
Monument Found
The Hereby Certify to the above named that we have
surveyed the above described property.
By *G.M. Barton*
REGISTERED SURVEYOR

