

647
MIDDLETON

S U R V E Y
of

West Part of River Tract 48, Middleton Township
Wood Co., O.

This survey based on right of Way Plans prepared by
The Ohio Department of Highways.
Russel Burget owner.

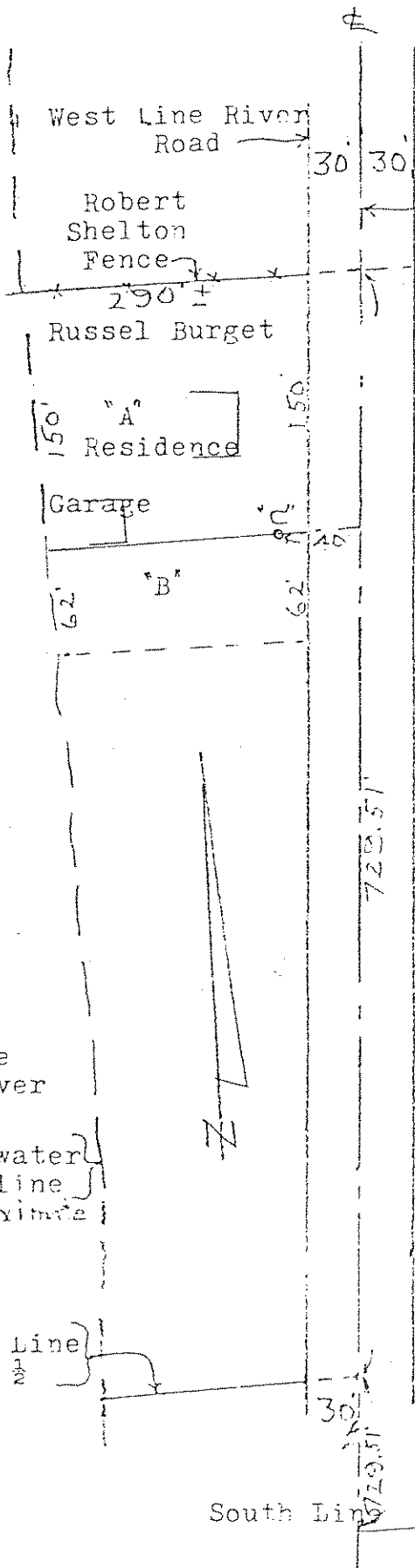

Center Line { River Road
State Route 64 and 65

{ South Line River Tract 49
North " " " 48

48

Parcel of land being conveyed!
 A parcel of land located in the North 1/2
 of that part of River Tract lying west of
 the River Road and described as follows;
 Bounded on the north by the North Line of
 River Tract 48
 on the east by the West Line of the
 River Road.
 on the South by the South Line of the
 North 1/2 of River Tract 48.
 on the West by the East Water Line of
 the Maumee River.

excepting therefrom the North 212 feet. be-
ing retained by the Grantor,

Parcel "A" original 150 foot parcel acquired
 by Russel Burget.
 Parcel "B" 62 foot parcel being retained on
 this transfer.

Surveyed by H. M. Moore
Aug. 1979 Reg. Sur. 890

"C" = Iron pipe set on this survey

647
MIDDLETON