

622
MIDDLETON

SURVEY FOR ARNOLD REALTY CO.

PARCEL "G"

PART OF RIVER TRACT 51, USR, T1, MIDDLETON
TOWNSHIP, WOOD COUNTY, OHIO

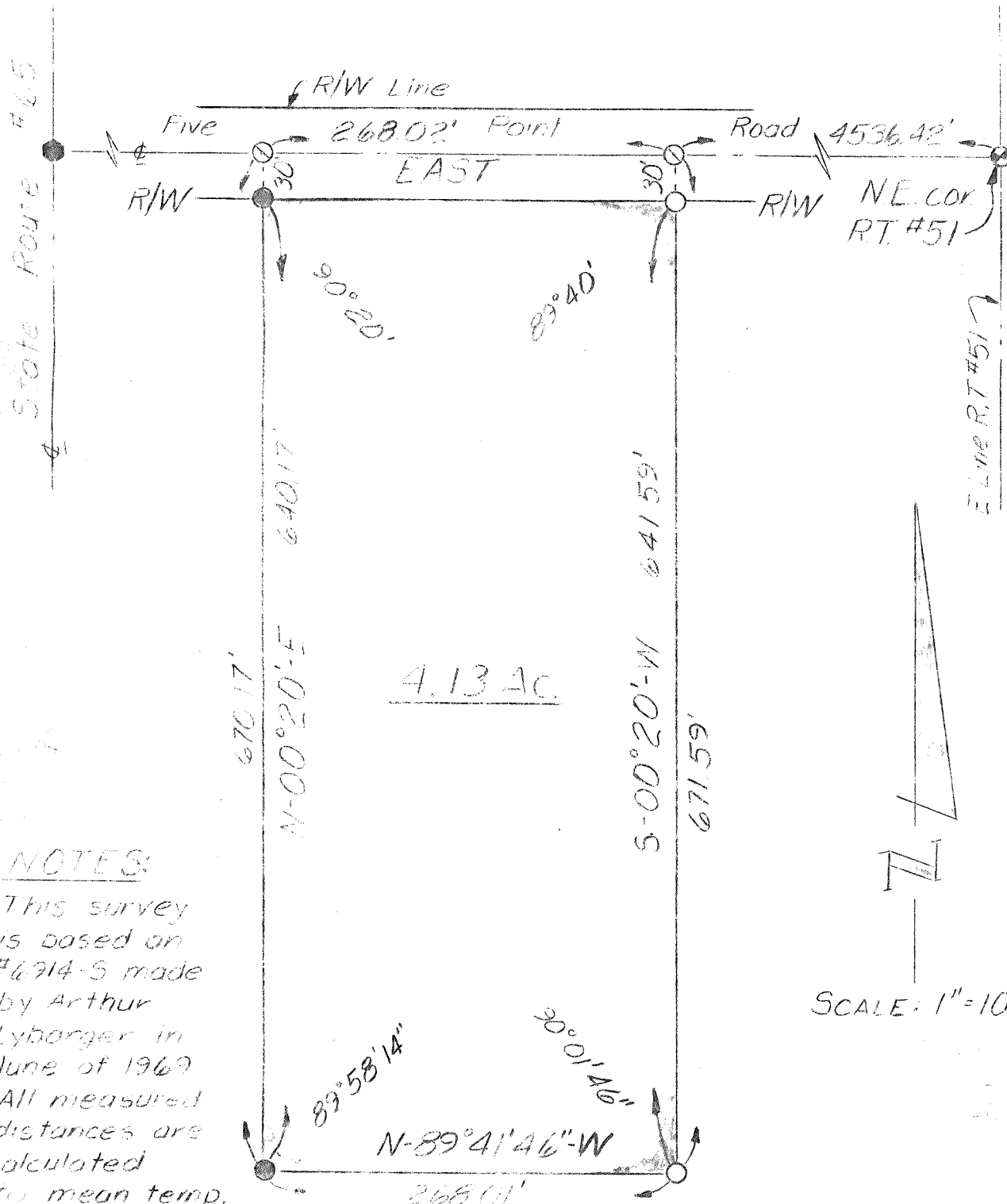

SCALE: 1"=100'

NOTES:

1. This survey is based on #6214-S made by Arthur Lybarger in June of 1969
2. All measured distances are calculated to mean temp. of 68°F.

LEGEND

- iron pin (found)
- ⊕ R.R. spike over stone (found)
- ⊙ spike & shiner (set)
- iron pipe (set)
- iron pipe (found)

We hereby certify the above described parcel was surveyed during Jan. 1973
All distances are in feet and decimals thereof.

LESTER H. POGGEMEYER, P.E., INC.
Engineers & Surveyors, Bowling Green, Ohio

Arthur O. Lybarger
Arthur O. Lybarger -- Reg. Surveyor #4418

7327-5
622
MIDDLETON