

PLAT OF SURVEY

for

# DONALD L. ZISS

PART OF THE S.W. 1/4 OF SEC. 19, T 6 N, R 11 E,  
MIDDLETON TOWNSHIP, WOOD COUNTY, O.

U.S. ROUTE 25



SCALE 1" = 80'

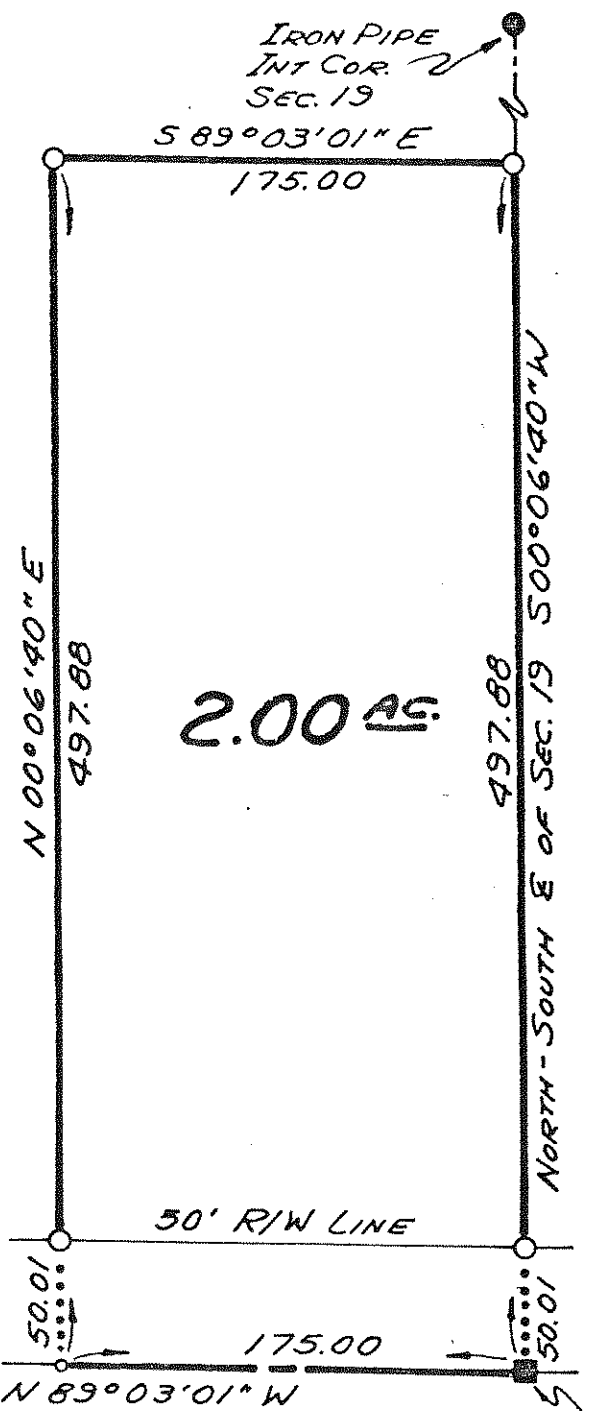

## STATE ROUTE 582

MON. BOX FD  
S. 1/4 COR.  
SEC. 19

NOTE: THE BEARINGS REFERRED TO HEREIN ARE BASED UPON AN ASSUMED MERIDIAN AND ARE USED ONLY TO DESCRIBE ANGULAR MEASUREMENTS.

- o = SMALL R.R. SPIKE SET
- O = IRON PIPE SET

I HEREBY CERTIFY to the above named that I have surveyed the above described property as per legal description & other information furnished me. This survey is subject to all legal highways, all legal easements, restrictions & leases of records & of records in resp. utility offices.

JUNE, 1979

FILE NO. 79-39

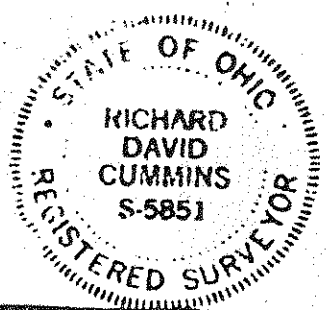

*R. D. Cummins P.S.*  
 REGISTRATION NO. 5851  
**R. D. CUMMINS**  
 523 W. DUDLEY  
 MAUMEE, OHIO  
 PH: 893-8848

648  
MIDDLETON